

Site Name: Sunshine #165, Facility ID 068502207

Location: 3034 Johnson St, Hollywood, FL 33021

System Type: Trailer 8 x 22

Property Item # 143679

Property Item Description: Trailer AS/SVE 8 x 22

Year Purchased: 2011

Fabricator: ESD Waste 2 Water



*Property Found In: Trailer
143679*

Property Item # 143676

*Property Item Description:
Compressor Rotary Claw*

Year Purchased: 2011

*Make/ Model—Specs:
Busch MM 1202AP*

Potential: Volts 230/460

Phase: Phase 3



*Property Found In: Trailer
143679*

Property Item # 143676

*Property Item Description:
AS Manifold & Module*

Year Purchased: 2011

*Make/ Model—Specs:
ESD Custom*



*Property Found In: Trailer
143679*

Property Item # 143676

*Property Item Description:
Compressor*

Year Purchased: 2011

*Make/ Model—Specs:
Busch MM 1202AP*

Potential: Volts 230/460

Phase: Phase 3



*Property Found In: Trailer
143679*

Property Item # 143676

*Property Item Description:
Heat Exchangers*

Year Purchased: 2011

*Make/ Model—Specs:
AIHTI ACA 3362-3*

Potential: Volts 230/460

Phase: Phase 3



*Property Found In: Trailer
143679*

Property Item # 143677

*Property Item Description:
Moisture Separator*

Year Purchased: 2011

*Make/ Model—Specs: ESD
AWS-200*

Capacity: 200 Gal



*Property Found In: Trailer
143679*

Property Item # 143677

*Property Item Description:
Blower*

Year Purchased: 2011

*Make/ Model—Specs:
National Turbine
NT55202.5.0.GD*

Potential: Volts 230/460

Phase: Phase 3



Property Found In: Trailer
143679

Property Item # 143677

Property Item Description:
VE Manifold & Module

Year Purchased: 2011

Make/ Model—Specs:
ESD Custom



Property Found In: Trailer 143679

Property Item # 143678

Property Item Description:
Liquid Phase Carbon Vessel

Year Purchased: 2011

Weight: 90 Lb. Est.

Make/ Model—Specs: ESD
Custom



Site Name: Mom & Pops, Facility ID 078838446

Location: 15985 SR 71-S Cracker Box SE, Blountstown, FL 32424

System Type: Trailer 8 x 14

Property Item # 137990

Property Item Description: Trailer AS/SVE 8 x 14

Year Purchased: 2008

Fabricator: MLEE Custom



*Property Found In: Trailer
137990*

Property Item # 137982

*Property Item Description:
Compressor Rotary Claw*

Year Purchased: 2008

*Make/ Model—Specs:
Rietschle DLR 100*

Power HP: 7.5

Potential: Volts 230/460

Phase: Phase 3

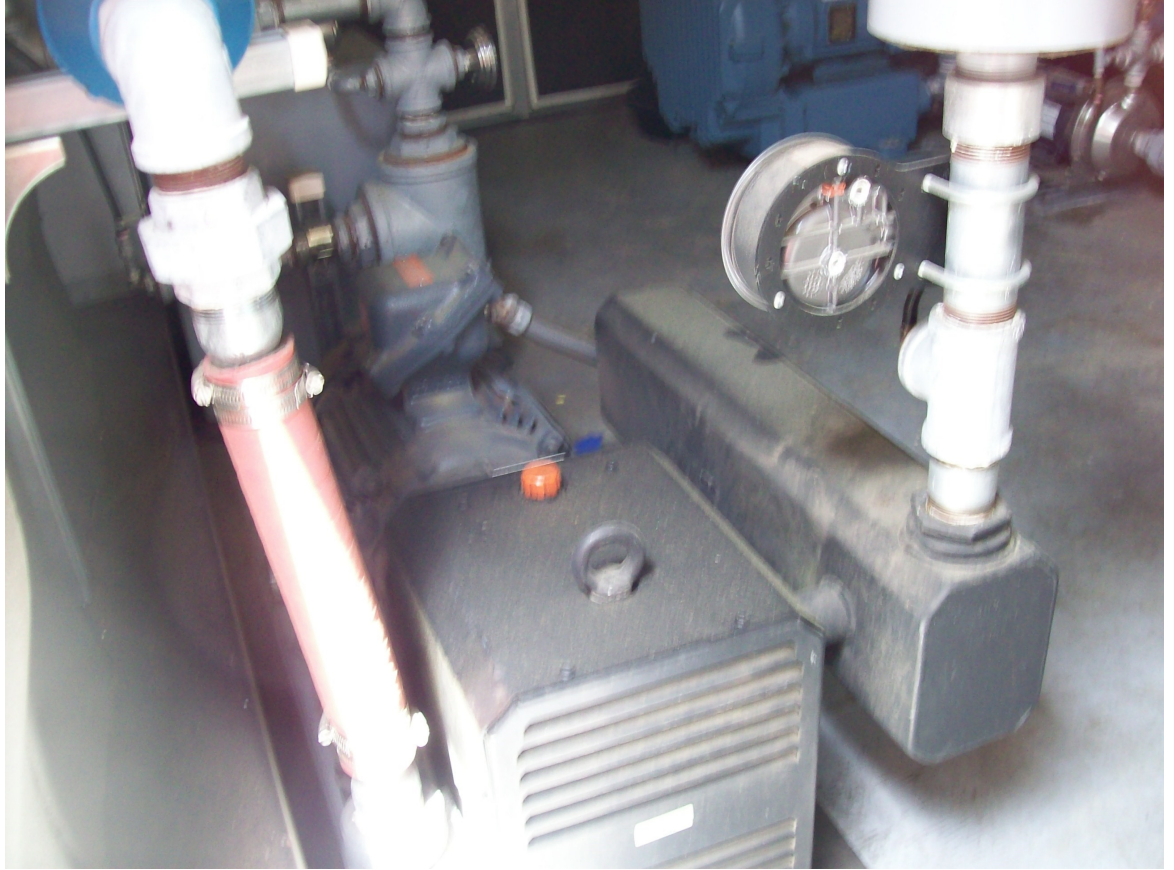

*Property Found In: Trail-
er 137990*

Property Item # 137983

*Property Item Descrip-
tion: Heat Exchanger*

Year Purchased: 2008

*Make/ Model—Specs:
AIHTI ACA 3242-3*

Power HP: 0.25

Potential: Volts 230/460

Phase: Phase 3



*Property Found In:
Trailer 137990*

*Property Item # 137984
& 137985*

*Property Item Description:
VE Manifold &
Module*

Year Purchased: 2008

*Make/ Model—Specs:
MLEE Custom*



*Property Found In: Trailer
137990*

Property Item # 137987

*Property Item Description:
Moisture Separator*

Year Purchased: 2008

*Make/ Model—Specs:
MLEE VLW-90*



*Property Found In: Trailer
137990*

Property Item # 137987

*Property Item Description:
Transfer Pump*

Year Purchased: 2008

Potential: Volts 230/460

Phase: Phase 3

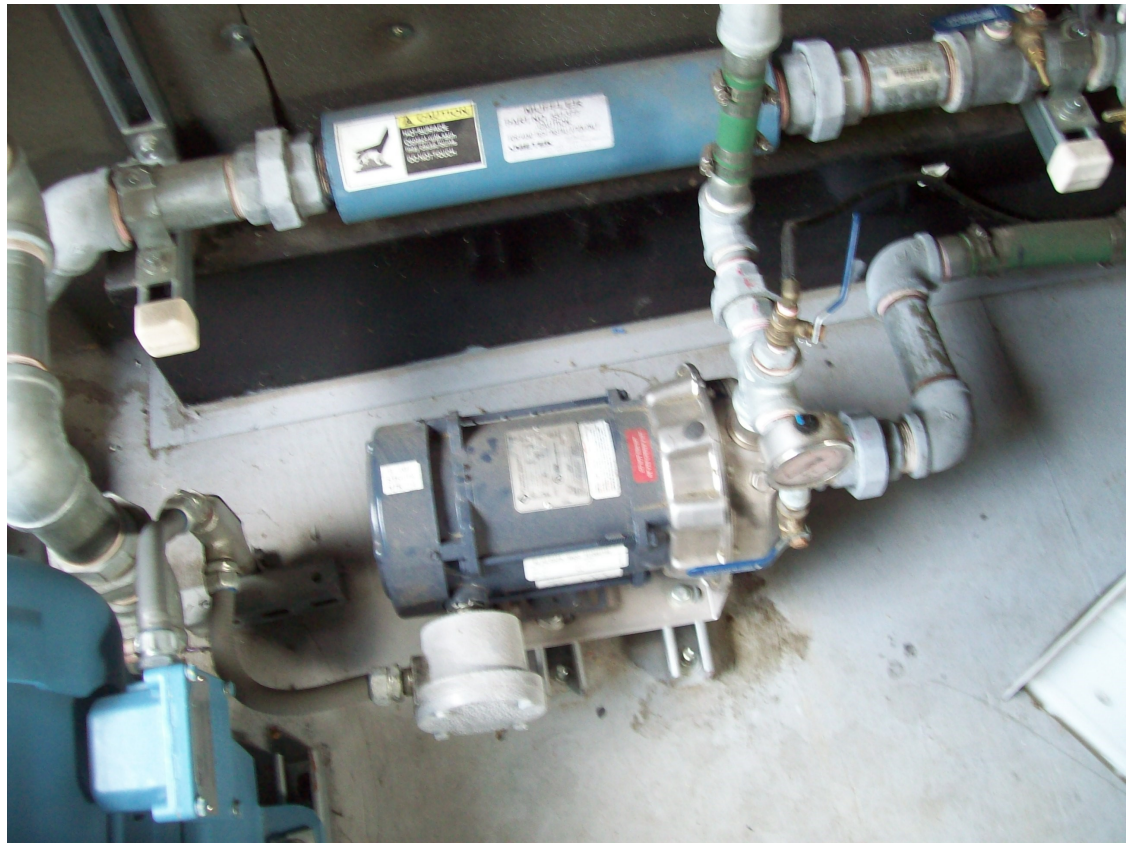

*Property Found In: Trailer
137990*

Property Item # 137988

*Property Item Description:
Water Storage Tank*

Year Purchased: 2008

*Make/ Model—Specs:
MLEE Custom*



Property Found In: Trailer
137990

Property Item # 137991

Property Item Description:
Control Panel

Year Purchased: 2008

Make/ Model—Specs:
MLEE Custom

Potential: Volts 230/460

Phase: Phase 3

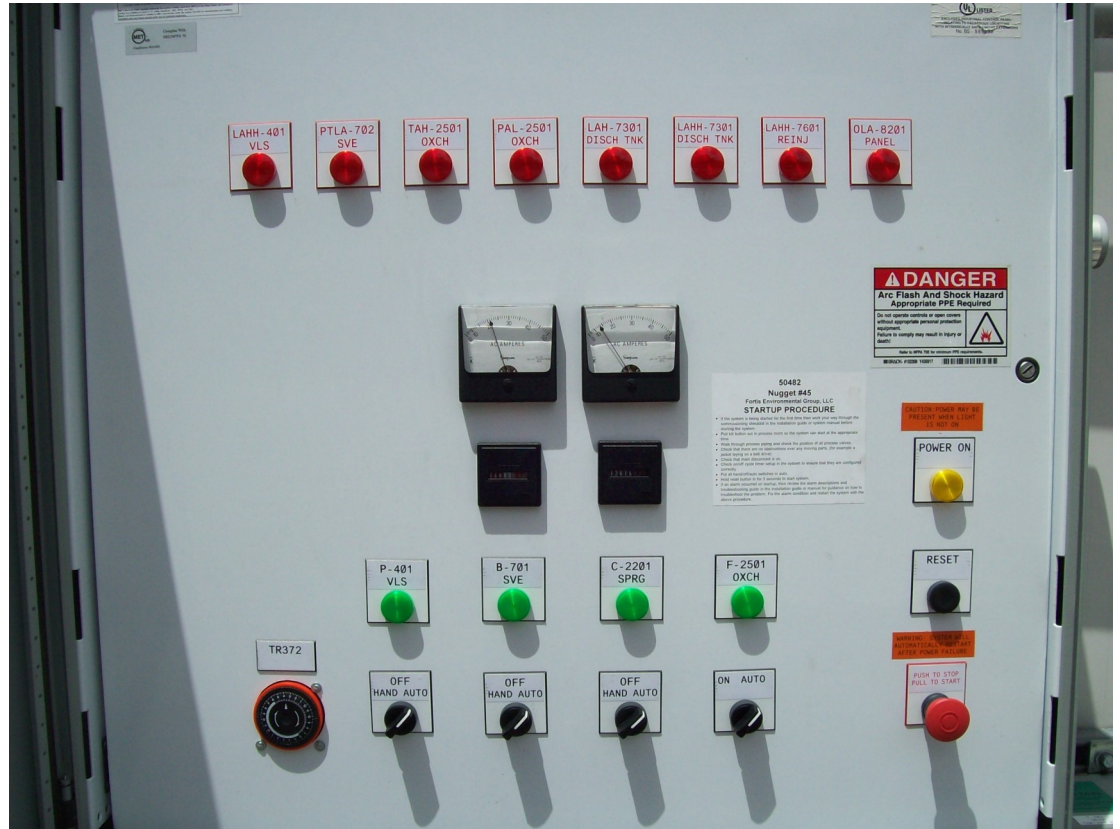

Property Found In: Trailer
137990

Property Item # 137992

Property Item Description:
Telemetry

Year Purchased: 2008

Make/ Model—Specs: EOS
Pro Control II

Potential: Volts 120

Phase: Phase 1

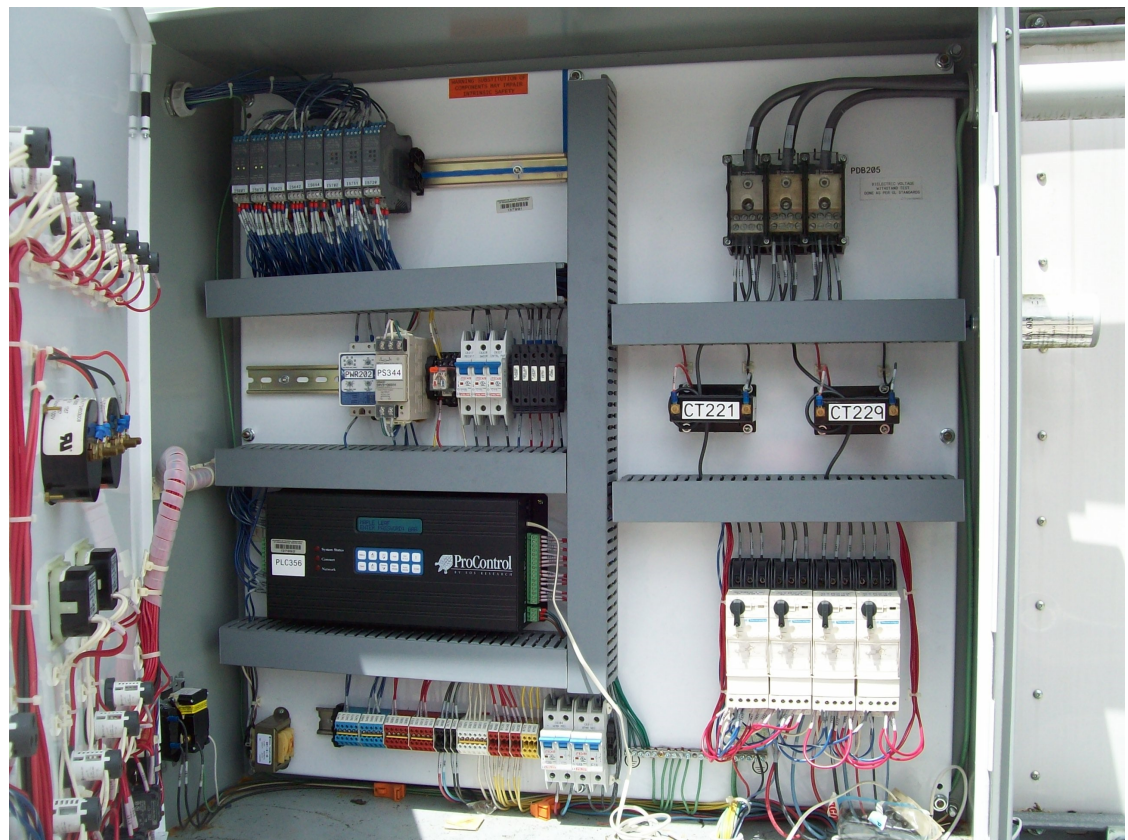

*Property Found In: Trailer
137990*

Property Item # NICN

*Property Item Description:
Blower*

Year Purchased: 2008

Potential: Volts 230/460

Phase: Phase 3



Tires



Fallen tree, has been removed



Limb removed, repairable



Site Name: Blountstown Small Engine, Facility ID 079101192

Location: Hwy 20, Blountstown, FL 32424

System Type: Trailer 8 x 18

Property Item # 143931

Property Item Description: Trailer AS/SVE 8 x 18

Year Purchased: 2012

Fabricator: MLEE Custom



Property Found In: Trailer 143931

Property Item # NICN

*Property Item Description:
Vapor Phase Carbon Vessel*

Year Purchased: 2012

Weight: 500 Lb Est.



*Property Found In: Trailer
143931*

Property Item # 143930

*Property Item Description:
Poly Tank*

Year Purchased: 2012

Capacity: 500 Gal Est



*Property Found In: Trailer
143931*

Property Item # 143929

*Property Item Description:
AS Manifold &
Module*

Year Purchased: 2012

*Make/ Model—Specs:
MLEE Custom*



*Property Found In: Trailer
143931*

Property Item # 143929

*Property Item Description:
Compressor Rotary Claw*

Year Purchased: 2012

*Make/ Model—Specs: MM
1202 AP*

Potential: Volts 230/460

Phase: Phase 3



*Property Found In: Trailer
143931*

Property Item # 143929

*Property Item Description:
Heat Exchanger*

Year Purchased: 2012

*Make/ Model—Specs:
AIHTI ACA 3302-3*

Potential: Volts 230/460

Phase: Phase 3



*Property Found In: Trailer
143931*

Property Item # 143930

*Property Item Description:
Bag Filter Assembly*

Year Purchased: 2012



*Property Found In: Trailer
143931*

Property Item # 143930

*Property Item Description:
Blower*

Year Purchased: 2012

Potential: Volts 230/460

Phase: Phase 3



*Property Found In: Trailer
143931*

Property Item # 143930

*Property Item Description:
Moisture Separator*

Year Purchased: 2012

*Make/ Model—Specs:
MLEE Custom*

Capacity: 200 Gal Est



*Property Found In: Trailer
143931*

Property Item # 143930

*Property Item Description:
VE Manifold & Module*

Year Purchased: 2012

*Make/ Model—Specs:
MLEE Custom*



*Property Found In: Trailer
143931*

Property Item # 143931

*Property Item Description:
Control Panel*

Year Purchased: 2012

*Make/ Model—Specs:
MLEE Custom*

Potential: Volts 230/460

Phase: Phase 3



View Inside Trailer



8 Lug Wheels



Site Name: Speedway #6869, Facility ID 109201645
Location: 1010 Hwy 16 E, Green Cove Springs, FL 32043

System Type: Trailer 8 x 12

Property Item # 141932

Property Item Description: Trailer AS/SVE 8 x 12

Year Purchased: 2010

Fabricator: Maple Leaf Environmental Equipment



*Property Found In: Trailer
141932*

Property Item # 141929

*Property Item Description:
Compressor Rotary Claw*

Year Purchased: 2010

*Make/ Model—Specs:
Busch Compressors MM
1202 AP*

Potential: Volts 230/460

Phase: Phase 3

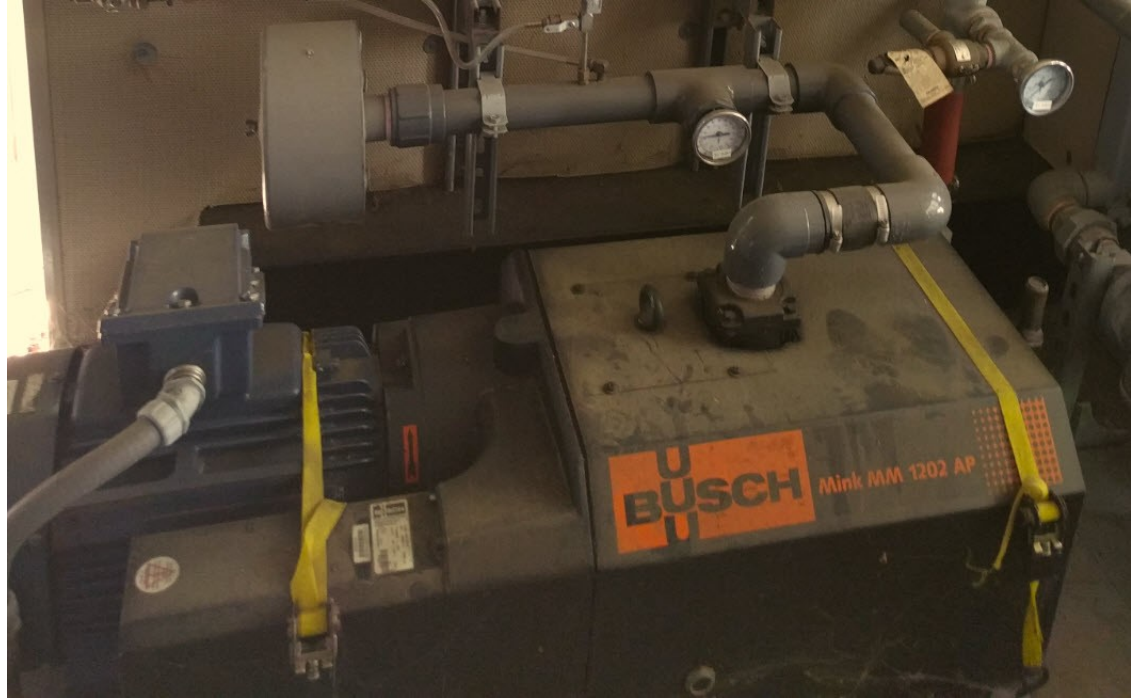

*Property Found In: Trailer
141932*

Property Item # 141929

*Property Item Description:
AS Manifold & Module*

Year Purchased: 2010

*Make/ Model—Specs:
MLEE Custom*



Property Found In: Trailer 141932

Property Item # 141930

*Property Item Description:
Blower*

Year Purchased: 2010

*Make/ Model—Specs: Rotron /
Ametek EN14DX72MWL*

Potential: Volts 230/460

Phase: Phase 3



*Property Found In: Trailer
141932*

Property Item # 141930

*Property Item Description:
VE Manifold & Module*

Year Purchased: 2010

*Make/ Model—Specs:
MLEE Custom*

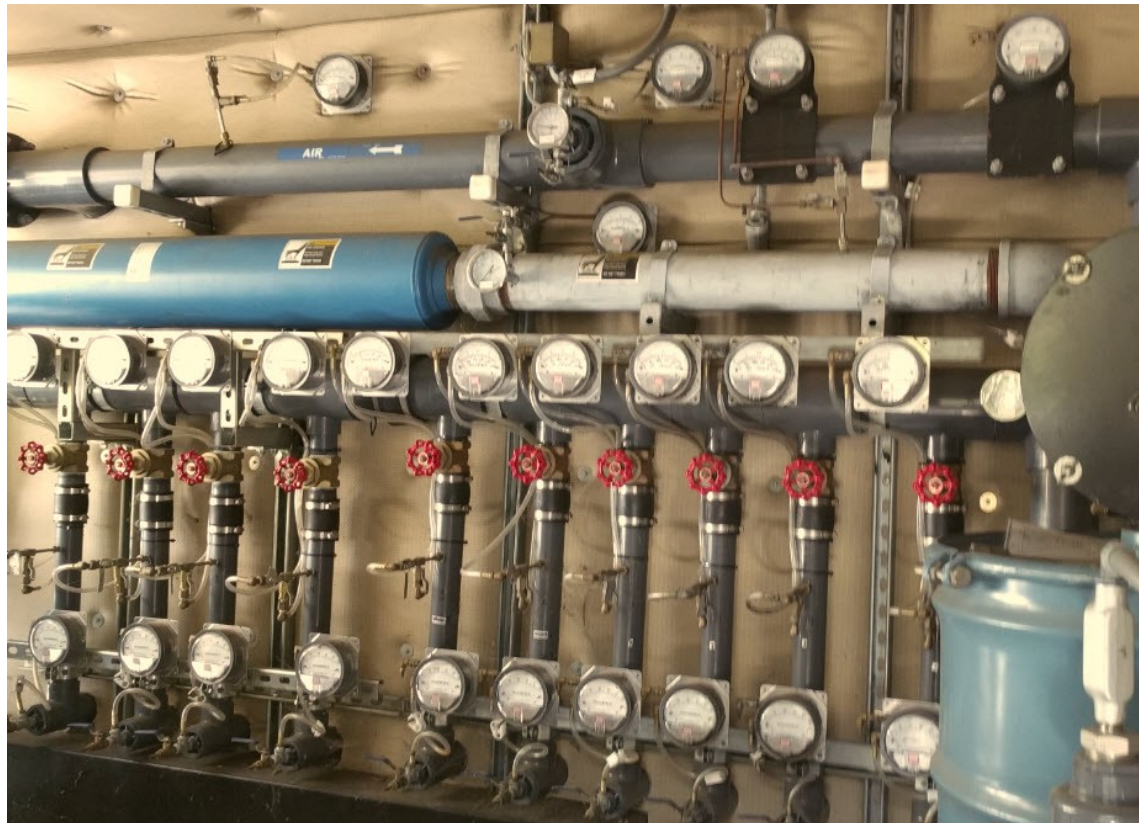

Property Found In: Trailer
141932

Property Item # 141932

Property Item Description:
Control Panel

Year Purchased: 2010

Make/ Model—Specs:
MLEE Custom

Potential: Volts 230/460

Phase: Phase 3

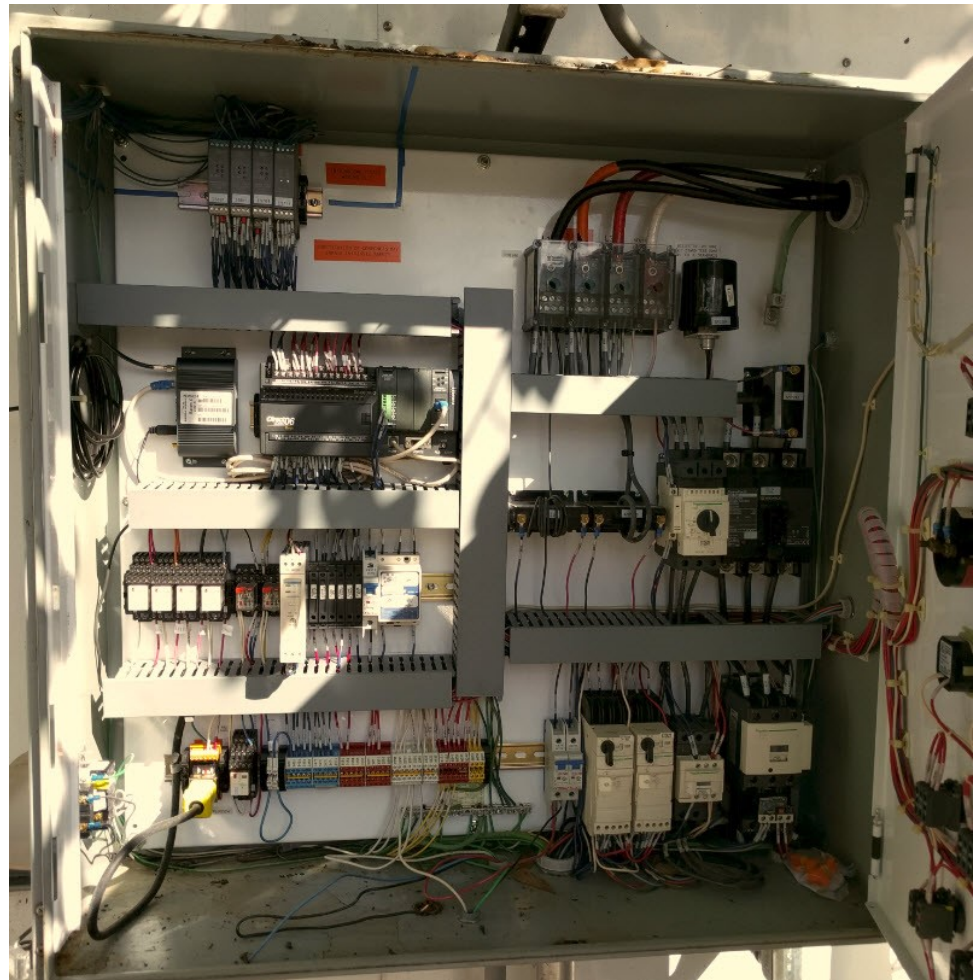
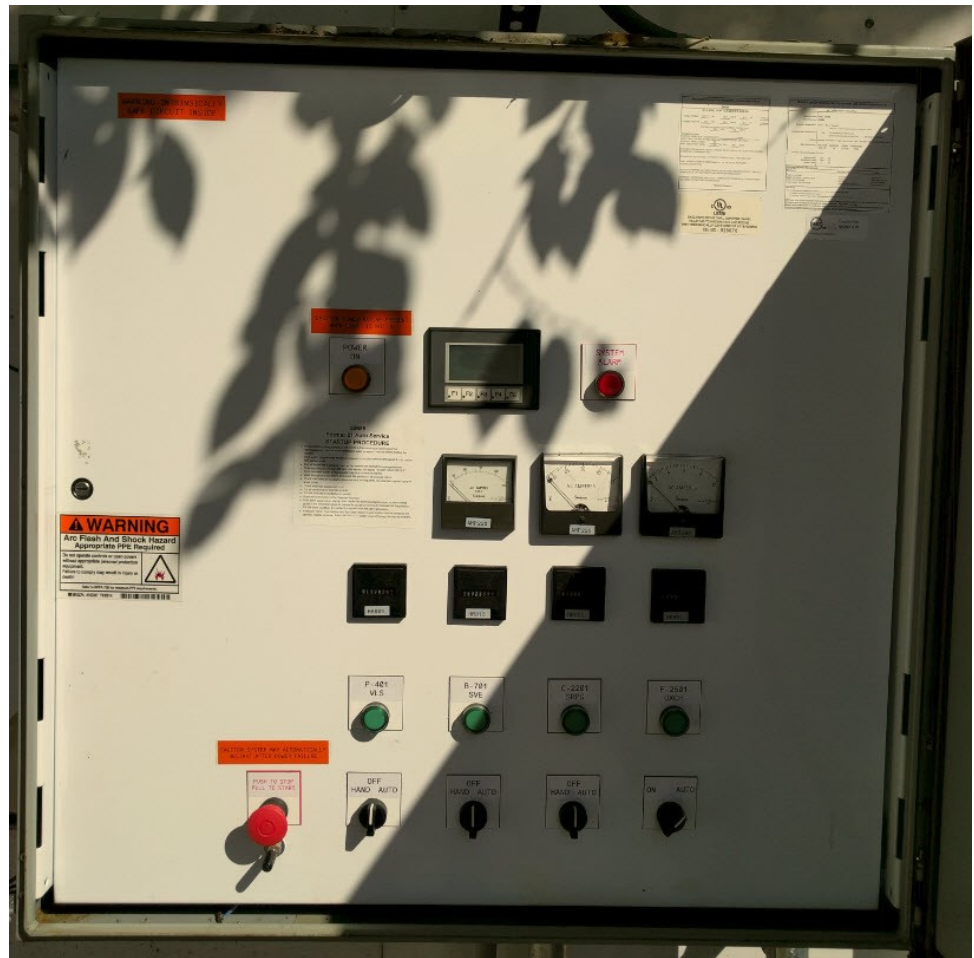

Property Found In: Trailer 141932

Property Item # 145557

*Property Item Description:
Oxidizer*

Year Purchased: 2010

*Make/ Model—Specs: Falmouth
Products—Falco-600*



Site Name: Sunshine Store #1, Facility ID 129202821
Location: 14017 S US Hwy 441, Lake City, FL 32025

System Type: Trailers 8' x 26' & 8' x 30'

Property Item # 143752 & 143755

Property Item Description: Trailers AS/MPX 8' x 26' & 8' x 30'

Year Purchased: 2012

Make/ Model—Specs: ESD Custom

Fabricator: ESD Waste 2 Water



*Property Found In: Trailers
143752 & 143755*

Property Item # 143751

*Property Item Description:
Bag Filter Assembly*

Year Purchased: 2012



*Property Found In: Trailers
143752 & 143755*

Property Item # 143751

*Property Item Description:
Liquid Phase Carbon
Vessels*

Year Purchased: 2012

Weight: LBS: Est. 200 Each



*Property Found In: Trailers
143752 & 143755*

Property Item # NICN

*Property Item Description:
MPE System*

Year Purchased: 2012

*Make/ Model—Specs:
ESD Custom*



*Property Found In: Trailers
143752 & 143755*

Property Item # 143751

*Property Item Description:
Phase Separator*

Year Purchased: 2012



Property Found In: Trailers 143752 & 143755

Property Item # 143751

Property Item Description: Product Tank

Year Purchased: 2012

Capacity: Est 500 Gallon



Property Found In: Trailers 143752 & 143755

Property Item # NICN

Property Item Description: Compressor

Year Purchased: 2012

Potential: Volts 230/460

Phase: Phase 3



Property Found In: Trailers
143752 & 143755

Property Item # 143752

Property Item Description:
Control Panel

Year Purchased: 2012

Make/ Model—Specs: ESD
Custom

Potential: Volts 230/460

Phase: Phase 3



Property Found In: Trailers
143752 & 143755

Property Item # 143752

Property Item Description:
Telemetry

Year Purchased: 2012

Make/ Model—Specs:
Sensaphone 2000

Potential: Volts 110

Phase: Phase 1



*Property Found In: Trailers
143752 & 143755*

Property Item # 143753

*Property Item Description:
Compressor & Heat
Exchanger*

Year Purchased: 2012

*Make/ Model—Specs:
Rietschle DLR-400*

Potential: Volts 230/460



*Property Found In: Trailers
143752 & 143755*

Property Item # 143754

*Property Item Description:
Vapor Phase Carbon Ves-
sel*

Year Purchased: 2012

*Make/ Model—Specs:
Carbonair*

Weight: LBS: Est 1000



Property Found In: Trailers
143752 & 143755

Property Item # 143755

Property Item Description:
Control Panel

Year Purchased: 2012

Make/ Model—Specs: ESD
Custom

Potential: Volts 230/460

Phase: Phase 3



Property Found In: Trailers
143752 & 143755

Property Item # 143755

Property Item Description:
Telemetry

Year Purchased: 2012

Make/ Model—Specs:
Sensaphone 2000

Potential: Volts 110

Phase: Phase 1



*Property Found In: Trailers
143752 & 143755*

Property Item # 143754

*Property Item Description:
Moisture Separator*

Year Purchased: 2012

*Make/ Model—Specs: ESD
Custom AWS-240*

Capacity: 240 Gallon



Site Name: Po-Boy, Facility ID 328629739

Location: Corner US 90 & Hwy 69, Grand Ridge, FL 32447

System Type: Vapor Phase Carbon Vessels

Property Item # 124279

Year Purchased: 2005

Weight: LBS: 2000 lbs Each

Fabricator: Carbonair Environmental Systems



System Type: Liquid Phase Carbon Vessel

Property Item # 124279

Year Purchased: 2005

Weight: LBS: Est 500 Lbs.

Fabricator: Carbonair Environmental Systems



Site Name: Dodge Country, Facility ID 378733948
Location: 2755 W Tennessee St, Tallahassee, FL 32304

System Type: Building 8 x 40

Property Item # 145415

Property Item Description: Building AS/MPX 8 x 40

Year Purchased: 2012

Fabricator: New Terra



*Property Found In:
Building 145415*

Property Item # 145414

*Property Item Description:
Heat Exchanger*

Year Purchased: 2012

*Make/ Model—Specs:
AIHTI ACA 6361-3*

Potential: Volts 230/460

Phase: Phase 3



*Property Found In: Building
145415*

Property Item # 145414

*Property Item Description:
Moisture Separator*

Year Purchased: 2012

*Make/ Model—Specs: New
Terra*

Capacity: 120 Gal Est.



Property Found In: Building 145415

Property Item # 145414

Property Item Description: Tray Stripper

Year Purchased: 2012

Make/ Model—Specs: QED Environmental Systems EZ Tray 4.4SS



Property Found In: Building 145415

Property Item # 145415

Property Item Description: Control Panel

Year Purchased: 2012

Make/ Model—Specs: New Terra Custom

Potential: Volts 230/460

Phase: Phase 3



*Property Found In:
Building 145415*

Property Item # 145416

*Property Item
Description: Liquid
Phase Carbon Vessels*

Year Purchased: 2012

*Make/ Model—Specs:
Carbonair*



*Property Found In: Building
145415*

Property Item # 145416

*Property Item Description:
Vapor Phase Carbon
Vessels*

Year Purchased: 2012

*Make/ Model—Specs:
Carbonair*

Weight: Est 1000 Each



*Property Found In: Building
145415*

Property Item # 145414

*Property Item Description:
Heat Exchanger*

Year Purchased: 2012

*Make/ Model—Specs:
AIHTI ACA 6361-3*

Potential: Volts 230/460

Phase: Phase 3



*Property Found In: Building
145415*

Property Item # 145414

*Property Item Description:
Liquid Ring Pump*

Year Purchased: 2012

*Make/ Model—Specs:
Dekker DV0550B-KA1*

Potential: Volts 230/460

Phase: Phase 3



*Property Found In: Building
145415*

Property Item # 145414

*Property Item Description:
Air Tank*

Year Purchased: 2012



*Property Found In: Building
145415*

Property Item # 145414

*Property Item Description:
Liquid Ring Pump*

Year Purchased: 2012

*Make/ Model—Specs: Dekker
DV0550B-KA1*

Potential: Volts 230/460

Phase: Phase 3



*Property Found In: Building
145415*

Property Item # 145413

*Property Item Description:
Compressor Rotary Screw*

Year Purchased: 2012

*Make/ Model—Specs: Kae-
ser AS-20T*

Potential: Volts 230/460

Phase: Phase 3



Site Name: Bookshelf, Facility ID 379201661

Location: 1303 S Monroe St, Tallahassee, FL 32301

System Type: Trailer 8 x 14

Property Item # 131027

Property Item Description: Trailer AS/SVE 8 x 14

Year Purchased: 2007

Fabricator: Maple Leaf Environmental Equipment



*Property Found In: Trailer
131027*

*Property Item # 131015 &
131016*

*Property Item Description:
AS Manifold & Module*

Year Purchased: 2007

*Make/ Model—Specs:
MLEE Custom*



*Property Found In: Trailer
131027*

Property Item # 131017

*Property Item Description:
Compressor Rotary Vane*

Year Purchased: 2007

*Make/ Model—Specs: Ri-
etschle DTA 60*

Power HP: 5

Potential: Volts 230/460

Phase: Phase 3



*Property Found In: Trailer
131027*

Property Item # 131018

*Property Item Description:
Heat Exchanger*

Year Purchased: 2007

*Make/ Model—Specs:
AIHTI ACA 3182-3*

Power HP: 0.25

Potential: Volts 230/460

Phase: Phase 3

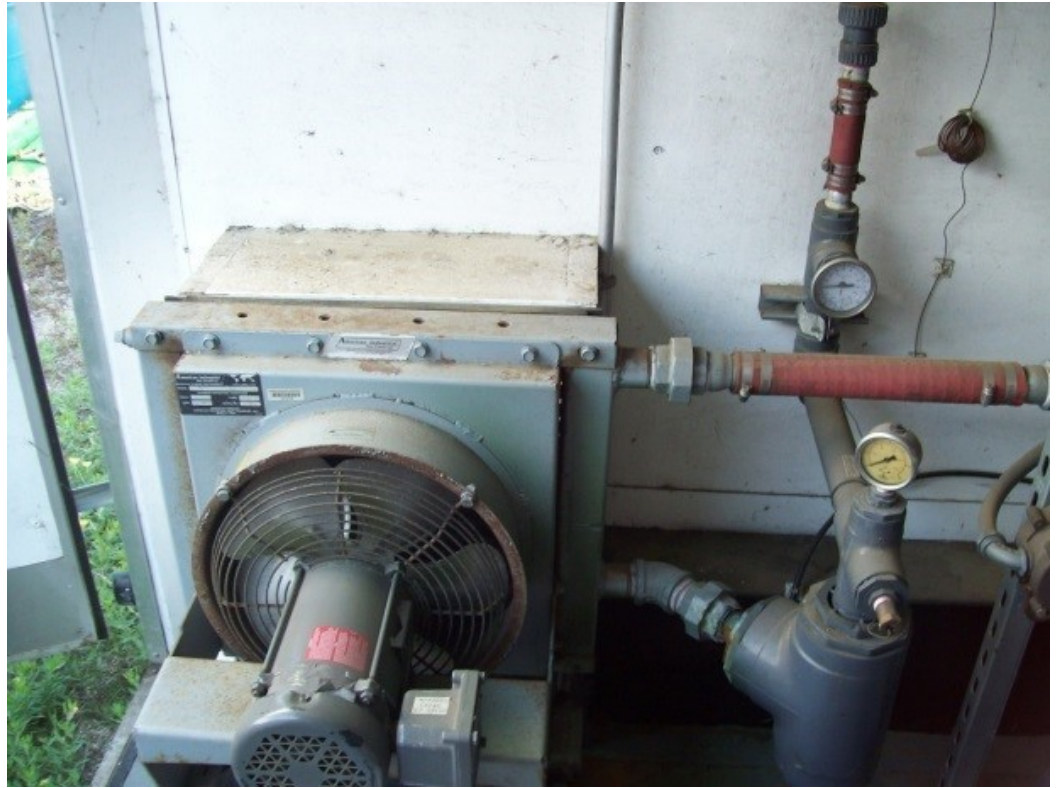

*Property Found In: Trailer
131027*

Property Item # 131022

*Property Item Description:
Moisture Separator*

Year Purchased: 2007

*Make/ Model—Specs:
MLEE VLD-800*

*Flow Rate/Vapor: 270
SCFM*

Vacuum: 70" H2O



Property Found In: Trailer 131027

Property Item # 131028

Property Item Description: Control Panel

Year Purchased: 2007

Make/ Model—Specs: MLEE Custom

Potential: Volts 230/460

Phase: Phase 3

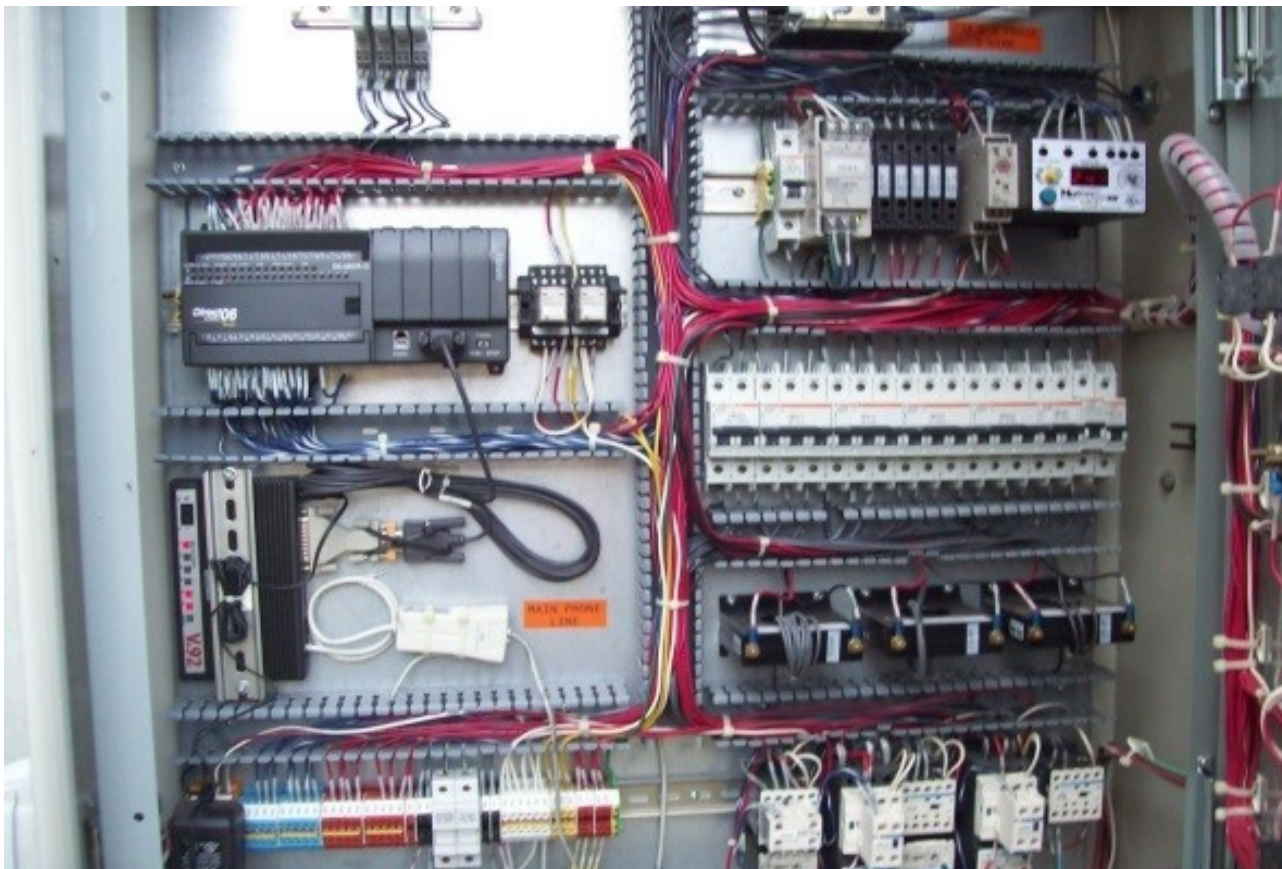

*Property Found In: Trailer
131027*

Property Item # 131023

*Property Item Description:
Transfer Pump*

Year Purchased: 2007

*Make/ Model—Specs:
Goulds 1ST1F7C4*

Power HP: 1.5

Potential: Volts 230/460

Phase: Phase 3



Tires



Inside Trailer



Site Name: Palmetto Quick Mart, Facility ID 418623960

Location: 4503 US Hwy 41 N, Palmetto, FL 34221

System Type: Trailer 8 x 14

Property Item # 132372

Property Item Description: Trailer 8 x 12 & Building 8 x 14 AS/SVE

Year Purchased: 2004

Fabricator: Maple Leaf Environmental



*Property Found In: Trailer
132372*

Property Item # 132373

*Property Item Description:
Control Panel*

*Year Purchased: 2004
Building, 2007 Trailer*

*Make/ Model—Specs:
MLEE Custom*

Potential: Volts 230/460

Phase: Phase 3



*Property Found In: Trailer
132372*

Property Item # 146577

*Property Item Description:
Telemetry*

*Year Purchased: 2004
Building, 2007 Trailer*

*Make/ Model—Specs:
ProControl*

Potential: Volts 110

Phase: Phase 1



*Property Found In: Trailer
132372*

*Property Item # 132369 &
132371*

*Property Item Description:
Moisture Separator (MS) &
Transfer Pump (TP)*

*Year Purchased: 2004
Building, 2007 Trailer*

*Make/ Model—Specs:
MLEE / Goulds*

Power HP: 1 (TP)

Frequency: RPM 3600 (TP)

*Flow Rate/Vapor: 1300
SCFM (MS)*

Vacuum: 203" H₂O (MS)

*Potential: Volts 230/460
(TP)*

Phase: Phase 3 (TP)



*Property Found In: Trailer
132372*

*Property Item # 132367 &
132368*

*Property Item Description:
Blowers Rotary Lobe*

*Year Purchased: 2004
Building, 2007 Trailer*

*Make/ Model—Specs:
Tuthill 5009-21R2 / Sutor-
bilt 5MP*

Power HP: 30 / 25

Frequency: RPM 1800

Potential: Volts 230/460

Phase: Phase 3



*Property Found In: Trailer
132372*

Property Item # 132365

*Property Item Description:
AS & VE Manifold & Module*

*Year Purchased: 2004
Building, 2007 Trailer*

*Make/ Model—Specs:
MLEE Custom*



*Property Found In: Trailer
121976*

Property Item # 121974

*Property Item Description:
Heat Exchanger*

*Year Purchased: 2004
Building, 2007 Trailer*

*Make/ Model—Specs:
AIHTI ACA 3181-3*

Potential: Volts 230/460

Phase: Phase 3



Property Found In: Trailer
121976

Property Item # 121973

Property Item Description:
Control Panel

Year Purchased: 2004
Building, 2007 Trailer

Make/ Model—Specs:
MLEE

Potential: Volts 230/460

Phase: Phase 3



Property Found In: Trailer
121976

Property Item # 121972

Property Item Description:
Compressor

Year Purchased: 2004
Building, 2007 Trailer

Make/ Model—Specs:
Becker KDT 3.140

Potential: Volts 230/460

Phase: Phase 3



*Property Found In: Trailer
132372*

Property Item # 113852

*Property Item Description:
Vapor Phase Carbon Vessels*

*Year Purchased: 2004 Building,
2007 Trailer*

Make/ Model—Specs: MLEE

Weight: LBS: 1000 Each Est



Site Name: Circle K #2721238, Facility ID 428840536
Location: 14780 NE CR 315, Fort McCoy, FL 32134

System Type: Trailer 8x16

Property Item # 138530

Property Item Description: Trailer AS/SVE 8 x 16

Year Purchased: 2009

Make/ Model—Specs: Haulmark

Fabricator: Bisco Environmental



*Property Found In: Trailer
138530*

Property Item # 138522

*Property Item Description:
138522 AS Manifold &
Module*

Year Purchased: 2009

*Make/ Model—Specs: Bis-
co Custom*



*Property Found In: Trailer
138530*

Property Item # 138523

*Property Item Description:
Compressor Rotary Claw*

Year Purchased: 2009

*Make/ Model—Specs:
Rietschle DLR 250*

Power HP: 20

Potential: Volts 230/460

Phase: Phase 3



*Property Found In: Trailer
138530*

Property Item # 138524

*Property Item Description:
Heat Exchanger*

Year Purchased: 2009

*Make/ Model—Specs:
AIHTI ACA 3302-3*

Power HP: 0.75

Potential: Volts 230/460

Phase: Phase 3

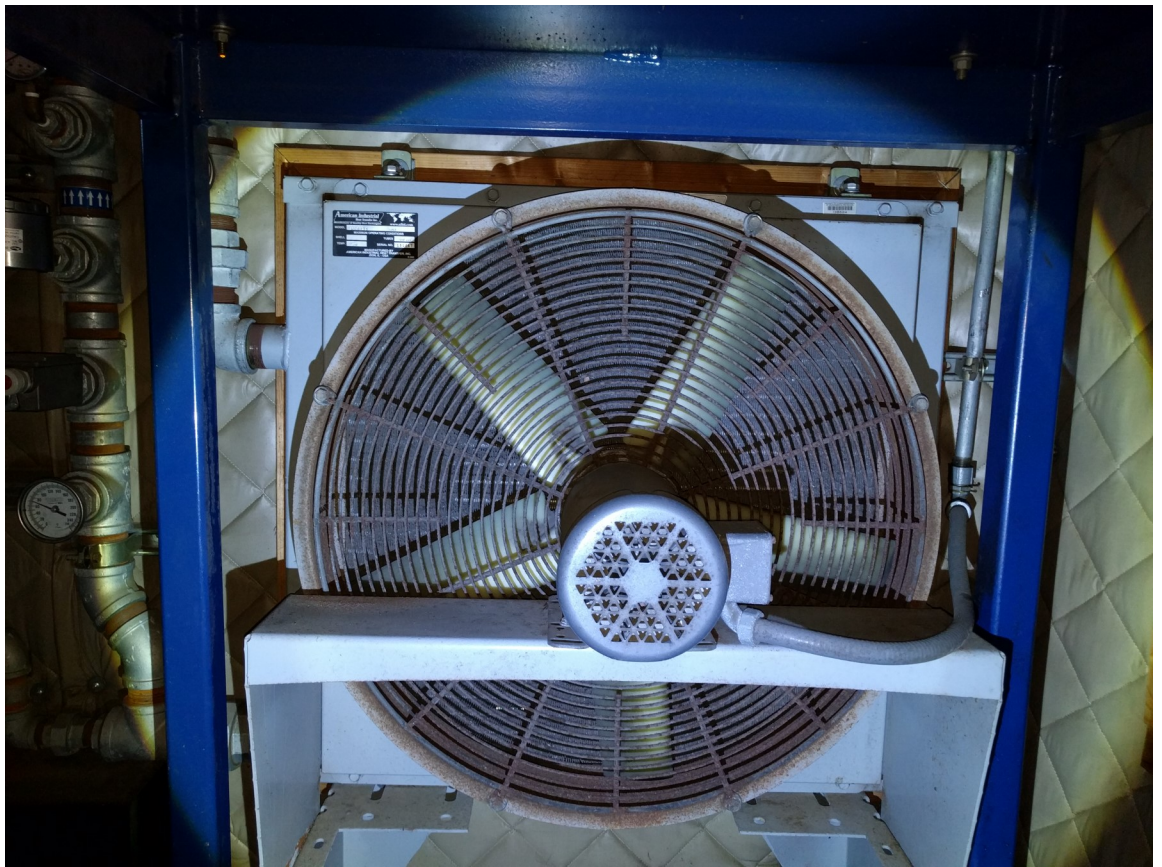

*Property Found In: Trailer
138530*

Property Item # 138526

*Property Item Description:
VE Manifold & Module*

Year Purchased: 2009

Make/ Model—Specs:



Property Found In: Trailer 138530

Property Item # 138528

*Property Item Description:
Moisture Separator*

Year Purchased: 2009

Make/ Model—Specs: Bisco Custom

Capacity: 120 Gallon



*Property Found In: Trailer
138530*

Property Item # NICN

*Property Item Description:
Vapor Phase Carbon Vessels*

Year Purchased: 2009

*Weight: LBS: Est 1000
Each*



Property Found In: Trailer
138530

Property Item # 138529

Property Item Description:
Control Panel

Year Purchased: 2009

Make/ Model—Specs: Bisco
Custom

Potential: Volts 230/460

Phase: Phase 3



Property Found In: Trailer
138530

Property Item # 138529

Property Item Description:
Telemetry

Year Purchased: 2009

Make/ Model—Specs: Pro
Control

Potential: Volts 110

Phase: Phase 1



Site Name: BP Amoco #15297, Facility ID 488513029

Location: 1000 E Colonial Dr, Orlando, FL 32803

System Type: Container 8 x 30

Property Item # 145215

Property Item Description: Container AS/SVE 8 x 30

Year Purchased: 2012

Fabricator: ESD Waste 2 Water



Property Found In: Container 145215

Property Item # 145212

Property Item Description: Control Panel & Telemetry

Year Purchased: 2012

Make/ Model—Specs: ESD Custom

Potential: Volts 230/460

Phase: Phase 3



Property Found In: Container 145215

Property Item # 145213 & 145214

Property Item Description: AS & VE Cabinets

Year Purchased: 2012

Make/ Model—Specs: ESD Custom



*Property Found In: Container
145215*

*Property Item # 131059 &
131060*

*Property Item Description:
Vapor Phase Carbon Ves-
sels*

Year Purchased: 2012

*Make/ Model—Specs:
TetraSolv*

*Weight: LBS: Est 2000
Each*



*Property Found In: Container
145215*

Property Item # 145214

*Property Item Description:
Liquid Phase Carbon Vessels*

Year Purchased: 2012

Weight: Est 90Lbs each



*Property Found In: Container
145215*

Property Item # 145214

*Property Item Description:
Moisture Separator*

Year Purchased: 2012

*Make/ Model—Specs: ESD
Custom*

Capacity: 220 Gal.



*Property Found In: Contain-
er 145215*

Property Item # 145214

*Property Item Description:
Transfer Pump*

Year Purchased: 2012

*Make/ Model—Specs:
Moyno 33301*

Potential: Volts 230/460

Phase: Phase 3



Property Found In: Container 145215

Property Item # 145213

Property Item Description: AS Manifold & Module

Year Purchased: 2012

Make/ Model—Specs: ESD Custom



Property Found In: Container 145215

Property Item # 145214

Property Item Description: VE Manifold & Module

Year Purchased: 2012

Make/ Model—Specs: ESD Custom



*Property Found In: Container
145215*

Property Item # 145213

*Property Item Description:
System Compressor*

Year Purchased: 2012

*Make/ Model—Specs: Inger-
soll Rand R55I-110*

Potential: Volts 230/460

Phase: Phase 3



Property Found In: Container 145215

Property Item # 145213

*Property Item Description:
System Compressor*

Year Purchased: 2012

*Make/ Model—Specs:
Ingersoll Rand R55I-110*

Potential: Volts 230/460

Phase: Phase 3



Site Name: Steves Pizza & Burger, Facility ID 538628315

Location: Hwy 17 & 4th St, Ft Meade, FL 33841

System Type: Trailer 8 x 20

Property Item # 143358

Property Item Description: Trailer AS/MPX 8 x 20

Year Purchased: 2011

Fabricator: Air Energy



Property Found In: Trailer
143358

Property Item # 143361

Property Item Description:
Compressor Rotary Claw

Year Purchased: 2011

Make/ Model—Specs:
Busch MM 1252AV

Potential: Volts 230/460

Phase: Phase 3



Property Found In: Trailer
143358

Property Item # 143361

Property Item Description:
Control Panel

Year Purchased: 2011

Make/ Model—Specs:
Air Energy Custom

Potential: Volts 230/460

Phase: Phase 3



*Property Found In: Trailer
143358*

Property Item # 143361

*Property Item Description:
Transfer Pump*

Year Purchased: 2011

*Make/ Model—Specs:
Moyno 500-34401*

Potential: Volts 230/460

Phase: Phase 3



*Property Found In: Trailer
143358*

Property Item # 143361

*Property Item Description:
Tray Stripper*

Year Purchased: 2011

*Make/ Model—Specs: QED
Environmental Systems EZ
Tray 12.4SS*



*Property Found In: Trailer
143358*

Property Item # 143361

*Property Item Description:
VE Manifold & Module*

Year Purchased: 2011

*Make/ Model—Specs: Air
Energy Custom*



*Property Found In: Trailer
143358*

Property Item # 145349

*Property Item Description:
Poly Tanks*

Year Purchased: 2011



Property Found In: Trailer 143358

Property Item # 145349

Property Item Description: Vapor Phase Carbon Vessels

Year Purchased: 2011

Make/ Model—Specs: TetraSolv

Weight: Est 1000 Each



Property Found In: Trailer 143358

Property Item # 143361

Property Item Description: Blower for Stripper

Year Purchased: 2011

Potential: Volts 230/460

Phase: Phase 3



Tires



Site Name: Texaco #703, Facility ID 538732189
Location: 502 Havendale Ave, Auburndale, FL 33823

System Type: Trailer Est. 8 x 16

Make/ Model—Specs: Express Trailers

Property Item # 112613

Property Item Description: Trailer Est.AS/SVE 8 x 16

Year Purchased: 2002



*Property Found In: Trailer
112613*

Property Item # 134016

*Property Item Description:
Heat Exchanger*

Year Purchased: 2007

*Make/ Model—Specs:
AIHTI ACA 3302-3*

Potential: Volts 230/460

Phase: Phase 3



*Property Found In: Trailer
112613*

Property Item # 126355

*Property Item Description:
Compressor Rotary Claw*

Year Purchased: 2005

*Make/ Model—Specs:
Rietschle DLR 300*

Power HP: 15

Potential: Volts 230/460

Phase: Phase 3



*Property Found In: Trailer
112613*

*Property Item # 133520 &
133521*

*Property Item Description:
VE Manifold & Module*

Year Purchased: 2007

*Make/ Model—Specs: ESD
Custom*

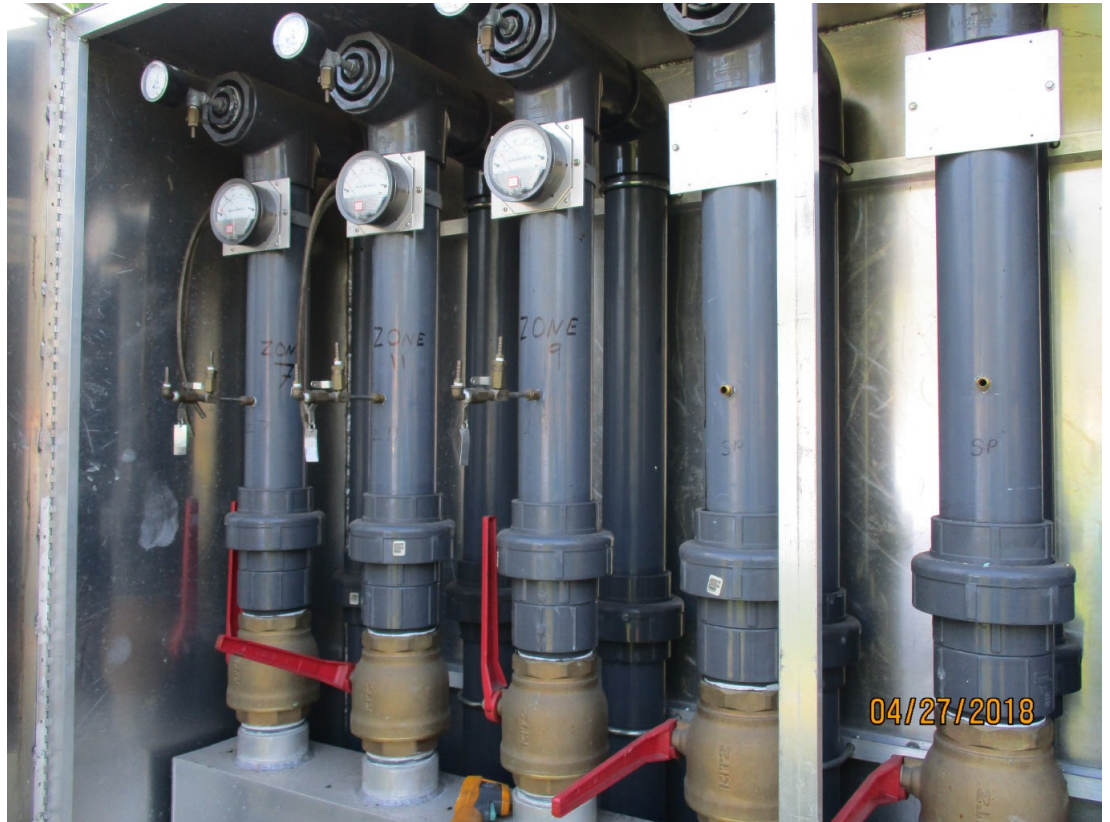

*Property Found In: Trailer
112613*

Property Item # 133522

*Property Item Description:
Moisture Separator*

Year Purchased: 2007

*Make/ Model—Specs:
ESD Custom*



*Property Found In: Trailer
112613*

Property Item # 133523

*Property Item Description:
Blower Regenerative*

Year Purchased: 2007

*Make/ Model—Specs: Ro-
tron Ametek
EN909BD72WL*

Power HP: 10

Potential: Volts 230/460

Phase: Phase 3



*Property Found In: Trailer
112613*

Property Item # 133524

*Property Item Description:
AS Manifold & Module*

Year Purchased: 2007

*Make/ Model—Specs: ESD
Custom*



Property Found In: Trailer 112613

Property Item # 112613

Property Item Description: Control Panel

Year Purchased: 2007

Make/ Model—Specs: ESD Custom

Potential: Volts 230/460

Phase: Phase 3



Property Found In: Trailer 112613

Property Item # 112613

Property Item Description: Telemetry

Year Purchased: 2007

Make/ Model—Specs: Sensaphone 2000

Potential: Volts 120

Phase: Phase 1



Property Found In: Trailer 112613

Property Item # 126355

Property Item Description: AS Manifold & Module

Year Purchased: 2007

Make/ Model—Specs: ESD Custom



Property Found In: Trailer 112613

Property Item # 126355

Property Item Description: AS Manifold & Module in cabinets

Year Purchased: 2007

Make/ Model—Specs: ESD Custom



*Property Found In: Trailer
112613*

Property Item # 133522

*Property Item Description:
Liquid Phase Carbon Vessel*

Year Purchased: 2007

*Make/ Model—Specs: Nepco
Systems*

Weight: 90 Lbs. Est



Property Found In: Trailer 112613

Property Item # 133522

*Property Item Description:
Bag Filter Assembly*

Year Purchased: 2007

Make/ Model—Specs: FSI



*Property Found In: Trailer
112613*

Property Item # NICN

*Property Item Description:
Vapor Phase Carbon Ves-
sel*

Year Purchased: 2002

*Make/ Model—Specs:
Carbitrol*

Weight: Est 1000 Lbs.



Inside Trailer



Property Found In: Trailer 112613

Property Item # 133522

*Property Item Description:
Moisture Separator*

Year Purchased: 2007

Make/ Model—Specs: ESD Custom

Flow Rate: 600 CFM

Vacuum: 380" H2O



Site Name: Beverage Station, Facility ID 568837598
Location: 4101 Okeechobee Rd, Fort Pierce, FL 34947

System Type: Trailer 8 x 24

Property Item # 133707

Property Item Description: Trailer AS/SVE 8 x 24

Year Purchased: 2007

Fabricator: Maple Leaf Environmental Equipment



*Property Found In: Trailer
133707*

Property Item # 131501

*Property Item Description:
VE Module*

Year Purchased: 2007

*Make/ Model—Specs:
MLEE Custom*



*Property Found In: Trailer
133707*

Property Item # 131503

*Property Item Description:
Blower Centrifuge*

Year Purchased: 2007

*Make/ Model—Specs: Na-
tional Turbine 88103-2-1*

Power HP: 40

Potential: Volts 230/460

Phase: Phase 3

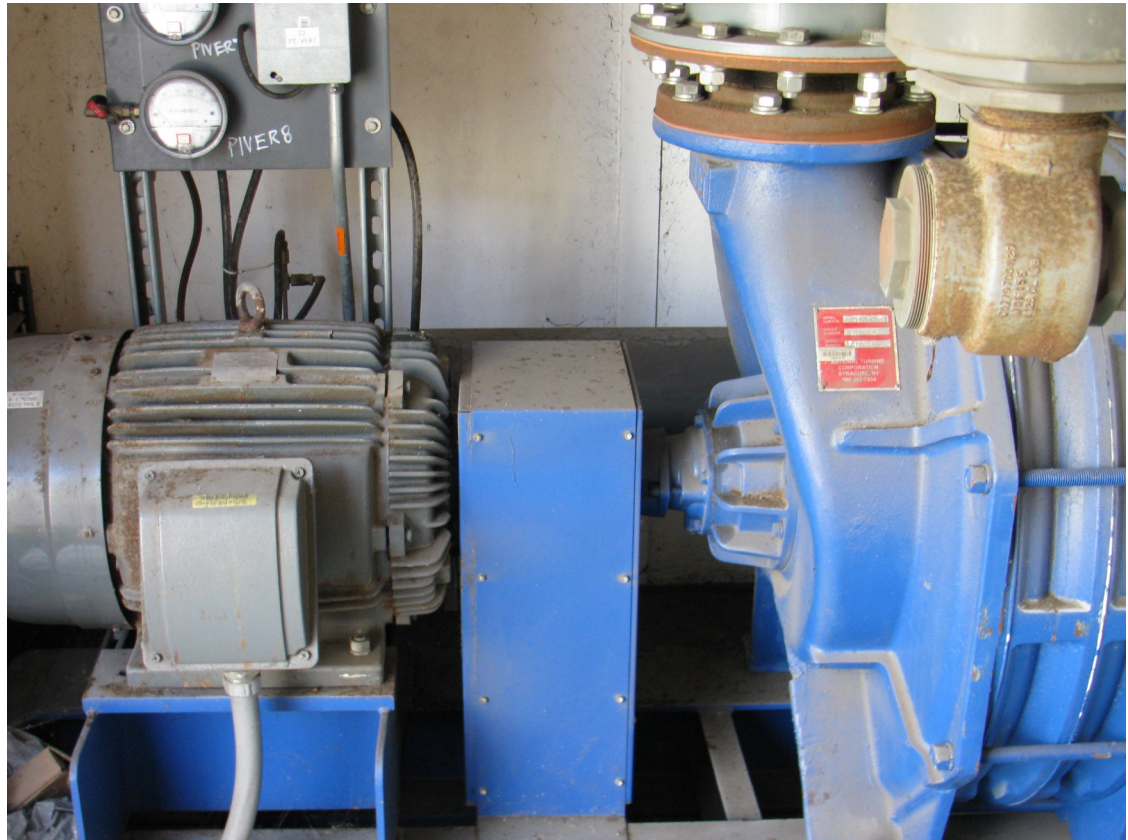

*Property Found In: Trailer
133707*

*Property Item # 131505 &
131506*

*Property Item Description:
Moisture Separator & Trans-
fer Pump*

Year Purchased: 2007

*Make/ Model—Specs:
Goulds 1ST1FC4 (Transfer
Pump)*

*Power HP: 1.5 (Transfer
Pump)*

Vacuum: 64" H2O (MS)

Potential: Volts 230/460

Phase: Phase 3



*Property Found In: Trailer
133707*

Property Item # 131510

*Property Item Description:
Compressor*

Year Purchased: 2007

*Make/ Model—Specs:
Busch MI 1502BP*

Power HP: 40

Potential: Volts 230/460

Phase: Phase 3



*Property Found In: Trailer
133707*

Property Item # 131511

*Property Item Description:
Compressor*

Year Purchased: 2007

*Make/ Model—Specs:
Busch MI 1502BP*

Power HP: 40

Potential: Volts 230/460

Phase: Phase 3

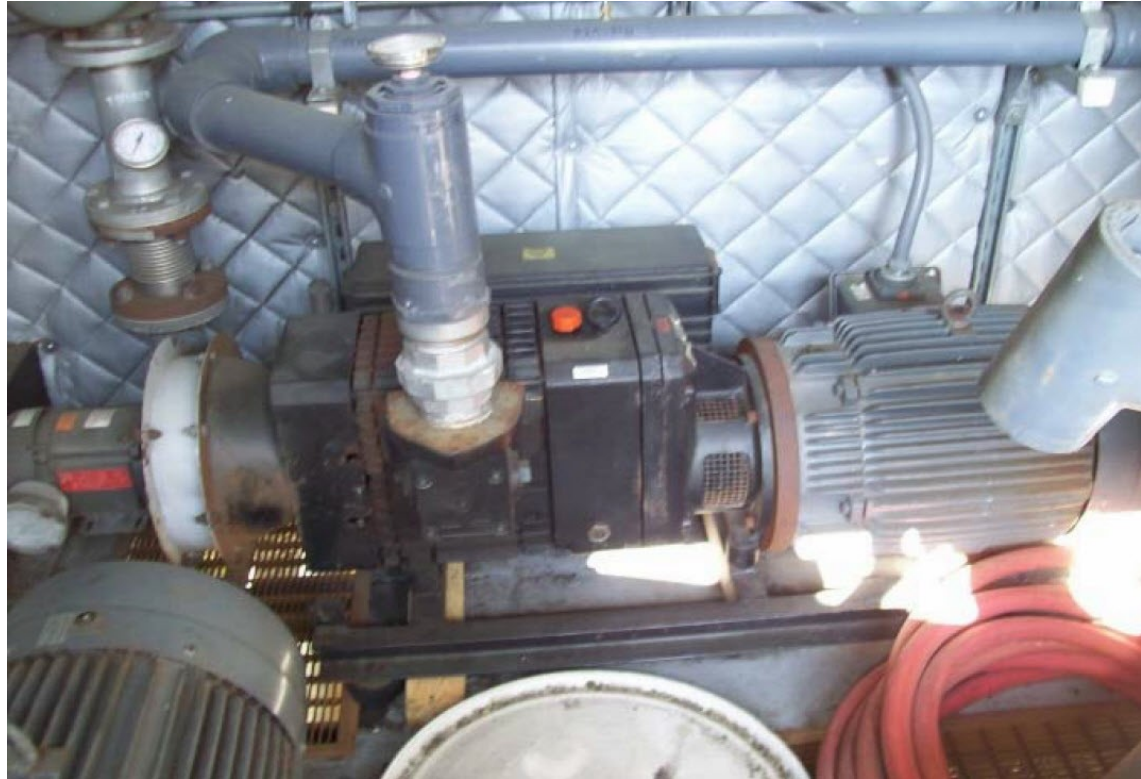

*Property Found In: Trailer
133707*

Property Item # 131515

*Property Item Description:
Heat Exchanger*

Year Purchased: 2007

*Make/ Model—Specs:
AIHTI ACA 6422-3*

Power HP: 5

Potential: Volts 230/460

Phase: Phase 3

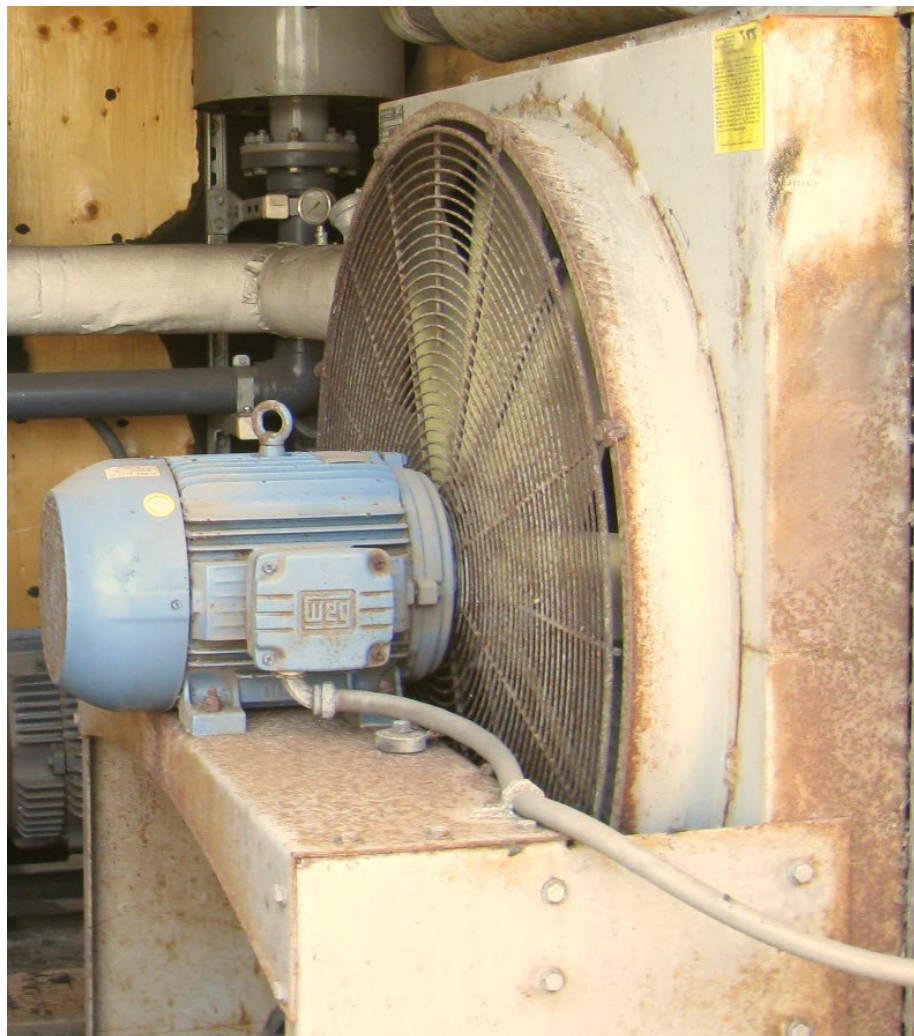

*Property Found In: Trailer
133707*

*Property Item # 131516 &
131518*

*Property Item Description:
Silencers*

Year Purchased: 2007

*Make/ Model—Specs:
MLEE Custom*

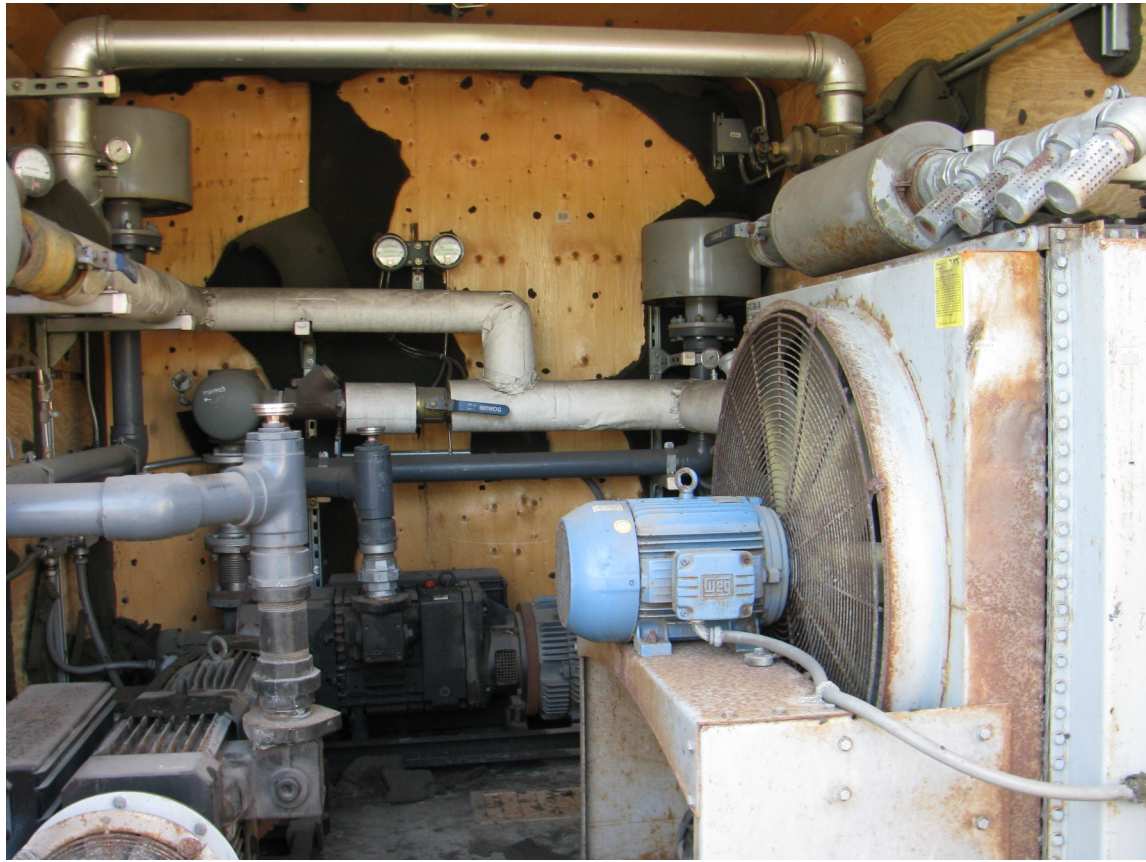

Property Found In: Trailer 133707

Property Item # 131520

*Property Item Description: Bag
Filter Assembly*

Year Purchased: 2007

*Make/ Model—Specs: MLEE
Custom*



*Property Found In: Trailer
133707*

Property Item # 131521

*Property Item Description:
Liquid Phase Carbon Vessel*

Year Purchased: 2007

*Make/ Model—Specs: MLEE
Custom*

Weight: LBS: Est 90 Each



Property Found In: Trailer 133707

*Property Item # 133682
&133696*

*Property Item Description:
AS & SVE Manifold & Mod-
ule*

Year Purchased: 2007

*Make/ Model—Specs:
MLEE Custom*



Property Found In: Trailer
133707

Property Item # 131525

Property Item Description:
Control Panel

Year Purchased: 2007

Make/ Model—Specs:
MLEE Custom

Potential: Volts 230/460

Phase: Phase 3



Property Found In: Trailer
133707

Property Item # 131526

Property Item Description:
Telemetry

Year Purchased: 2007

Make/ Model—Specs:
EOS ProControl

Potential: Volts 120

Phase: Phase 1

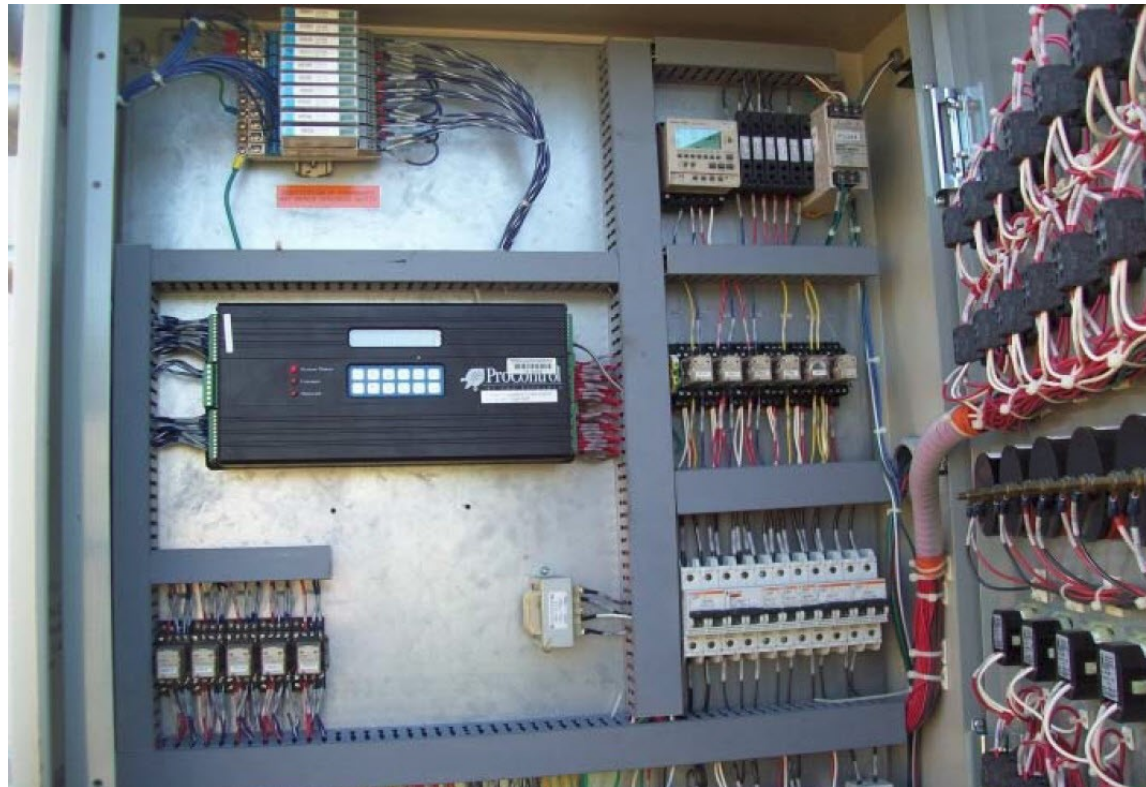

Property Found In: Trailer 133707

Property Item # 146826

*Property Item Description:
Vapor Phase Carbon System*

Year Purchased: 2007

*Make/ Model—Specs: Car-
btrol*

*Weight: LBS: Est 1000
Each*



Property Found In: Trailer 133707

Property Item # 146826

*Property Item Description:
Vapor Phase Carbon Ves-
sels*

Year Purchased: 2007

*Make/ Model—Specs:
MLEE Custom*

*Weight: LBS: Est 1000
Each*



Site Name: Tuttle Dash in Dash Out Food Mart, Facility ID 588520779

Location: 2788 Fruitville Rd, Sarasota, FL 34237

System Type: Trailer 8 x 12

Property Item # 125774

Property Item Description: Trailer SVE 8 x 12

Year Purchased: 2005

Make/ Model—Specs: Express Trailers

Fabricator: ESD Waste 2 Water



*Property Found In: Trailer
125774*

Property Item # 125768

*Property Item Description:
VE Wiring Solenoid*

Year Purchased: 2005

*Make/ Model—Specs: ESD
Custom*



*Property Found In: Trailer
125774*

Property Item # 125769

*Property Item Description:
VE Manifold & Module*

Year Purchased: 2005

*Make/ Model—Specs: ESD
Custom*



*Property Found In: Trailer
125774*

Property Item # 125771

*Property Item Description:
Moisture Separator*

Year Purchased: 2005

*Make/ Model—Specs: ESD
AWS-80*

Capacity: 80 Gal

Flow Rate: 600 CFM



*Property Found In: Trailer
125774*

Property Item # 140523

*Property Item Description:
Blower Regenerative*

Year Purchased: 2005

*Make/ Model—Specs:
Rotron/Ametek
EN808FL5MWL*

Potential: Volts 230/460

Phase: Phase 3



Property Found In: Trailer
125774

Property Item # 125772

Property Item Description:
Control Panel

Year Purchased: 2005

Make/ Model—Specs: ESD
Custom

Potential: Volts 230/460

Phase: Phase 3



Property Found In: Trailer
125774

Property Item # 125773

Property Item Description:
Telemetry

Year Purchased: 2005

Potential: Volts 120

Phase: Phase 1



Site Name: 7-Eleven Food Store #30059, Facility ID 598516722

Location: 898 N Hwy 434, Alamonte Springs FL 32714

System Type: Building 8 x 20

Property Item # 147283

Property Item Description: Building AS/SVE 8 x 20

Year Purchased: 2013

Fabricator: ESD Waste 2 Water



*Property Found In: Building
147283*

Property Item # 147281

*Property Item Description:
AS Manifold & Module*

Year Purchased: 2013

*Make/ Model—Specs: ESD
Custom*



*Property Found In: Build-
ing 147283*

Property Item # 147281

*Property Item Description:
Compressor Rotary Claw*

Year Purchased: 2013

*Make/ Model—Specs:
Busch MM 1252AP*

Potential: Volts 230/460

Phase: Phase 3



*Property Found In: Building
147283*

Property Item # 147282

*Property Item Description:
Bag Filter Assembly*

Year Purchased: 2013

*Make/ Model—Specs:
ESD Custom*



*Property Found In: Building
147283*

Property Item # 147282

*Property Item Description:
Blower*

Year Purchased: 2013

*Make/ Model—Specs: Na-
tional Turbine NT55303-030*

Potential: Volts 230/460

Phase: Phase 3



Property Found In: Building 147283

Property Item # 147282

Property Item Description: Liquid Phase Carbon Vessel

Year Purchased: 2013

Make/ Model—Specs: ESD Custom

Weight: Est 90 Lbs



Property Found In: Building 147283

Property Item # 147282

Property Item Description: Vapor Phase Carbon Vessels

Year Purchased: 2013

Weight: Est 1000 Each



Nov 28, 2018 12:49:06 PM

Property Found In: Building
147283

Property Item # 147283

Property Item Description:
Control Panel

Year Purchased: 2013

Make/ Model—Specs: ESD
Custom

Potential: Volts 230/460

Phase: Phase 3

