

Cedar Key Channel #4



# CEDAR KEY MUSEUM STATE PARK

LEVY COUNTY, FLORIDA



Map area enclosed in a green outline, containing:

- SALT MARSH (top left)
- MANGROVES (top center)
- SALT MARSH (center left)
- Nature Trail (dashed green line, center)
- Whitman House (center)
- Storage (center)
- Parking (center)
- Cedar Key Museum (center)

SW 165th AVE

SW 165th TERR

SW 166th AVE

HODGES AVE

GULF BLVD

TO CEDAR KEY HISTORIC DISTRICT





**CEDAR KEY MUSEUM STATE PARK**  
**Natural Communities - Existing Conditions**

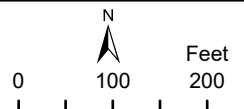



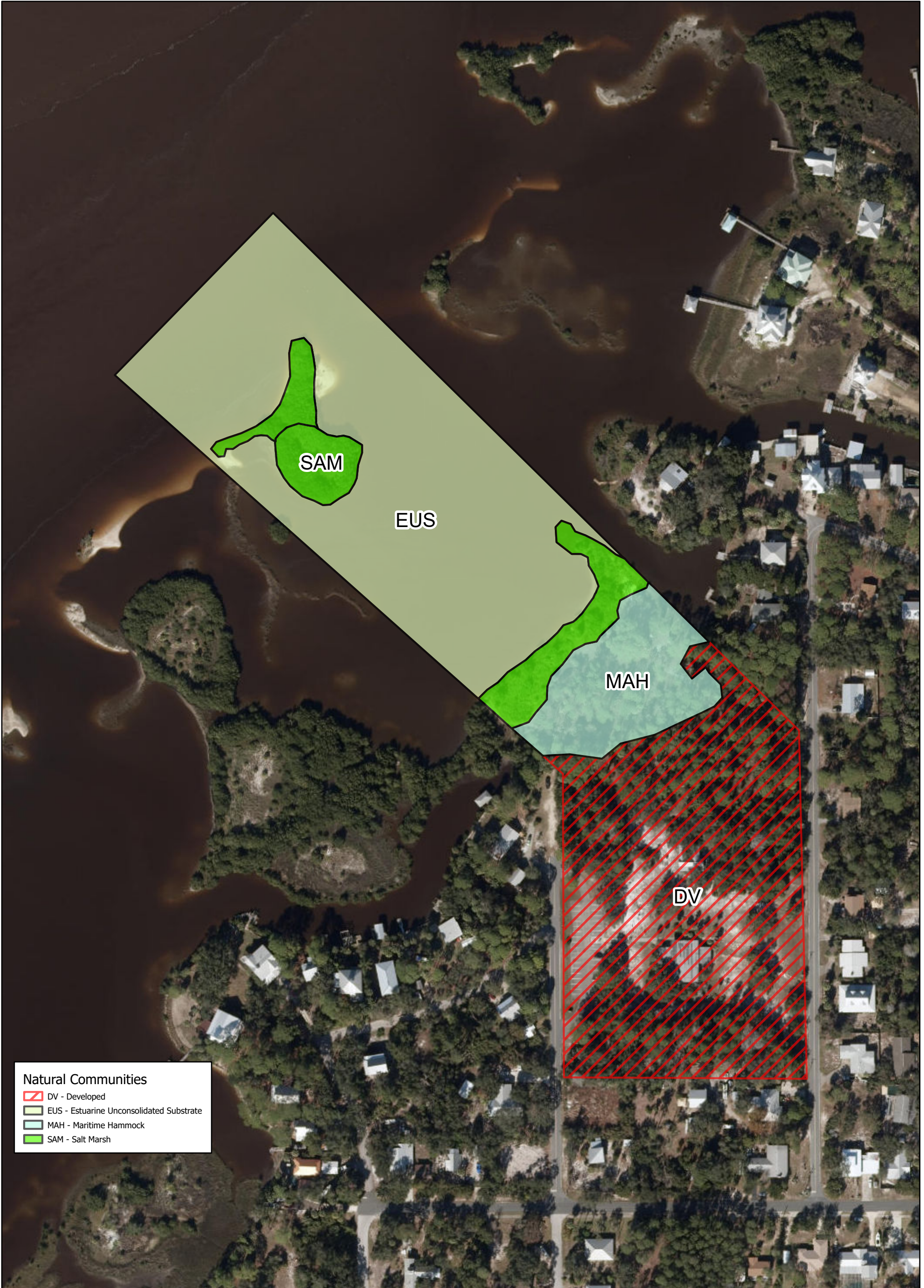

This graphical representation is provided for informational purposes and should not be considered authoritative for navigational, engineering, legal, and other uses.





**Natural Communities**

-  DV - Developed
-  EUS - Estuarine Unconsolidated Substrate
-  MAH - Maritime Hammock
-  SAM - Salt Marsh







**CEDAR KEY MUSEUM STATE PARK**  
**Natural Communities - Desired Future Conditions**

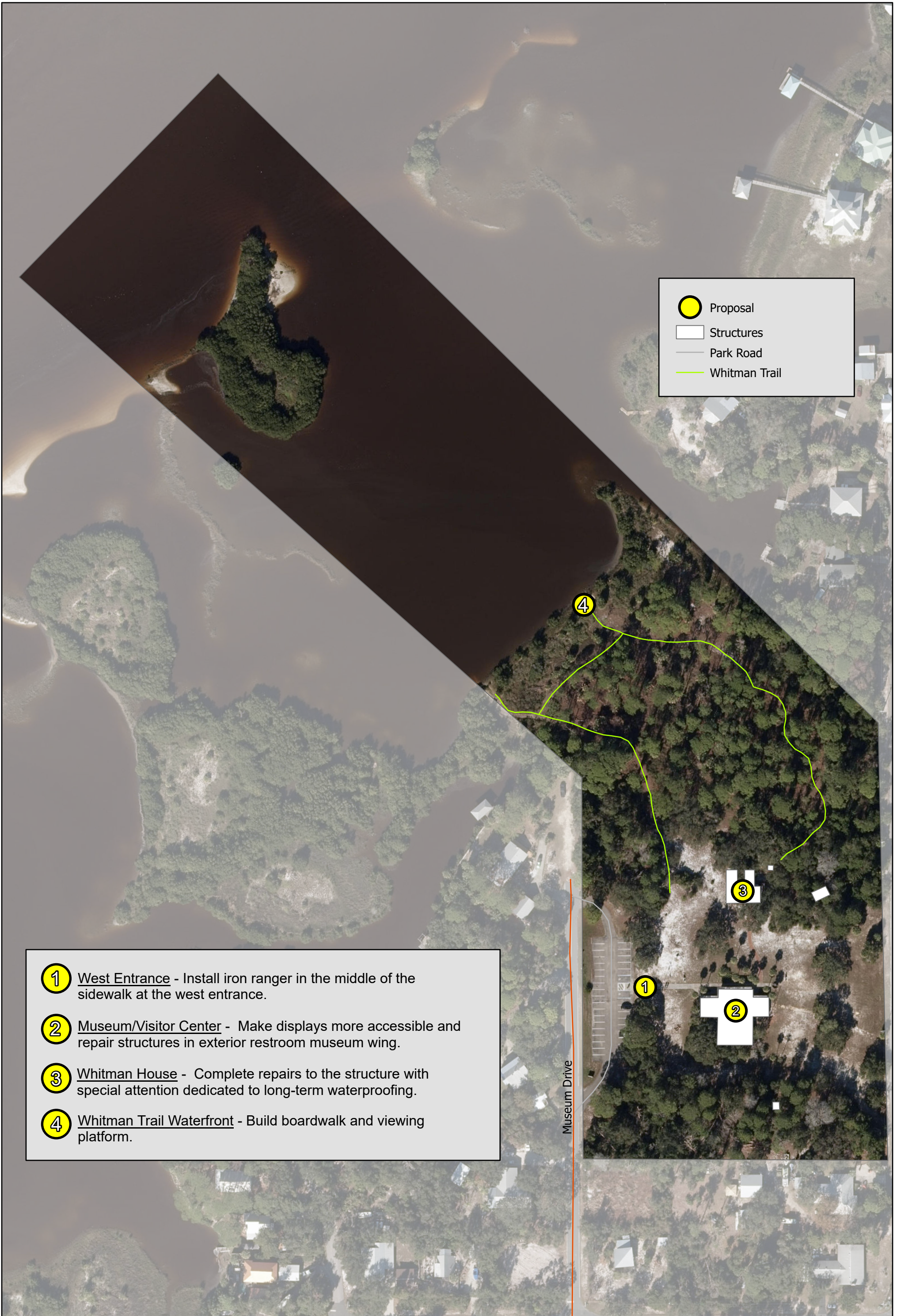

This graphical representation is provided for informational purposes and should not be considered authoritative for navigational, engineering, legal, and other uses.





 Proposal  
 Structures  
 Park Road  
 Whitman Trail

- 1** West Entrance - Install iron ranger in the middle of the sidewalk at the west entrance.
- 2** Museum/Visitor Center - Make displays more accessible and repair structures in exterior restroom museum wing.
- 3** Whitman House - Complete repairs to the structure with special attention dedicated to long-term waterproofing.
- 4** Whitman Trail Waterfront - Build boardwalk and viewing platform.

Museum Drive



**Cedar Key Museum State Park**  
 Conceptual Land Use Plan

