

**SURROUNDING LAND COVER**

- Forests
- Agriculture
- Salt Marsh & Wetlands
- Silviculture

**PARK FEATURES**

- Park Boundary
- Shell Mound
- Structures
- Entrances
- Paved Park Roads
- Unpaved Park Roads
- Hiking Trails

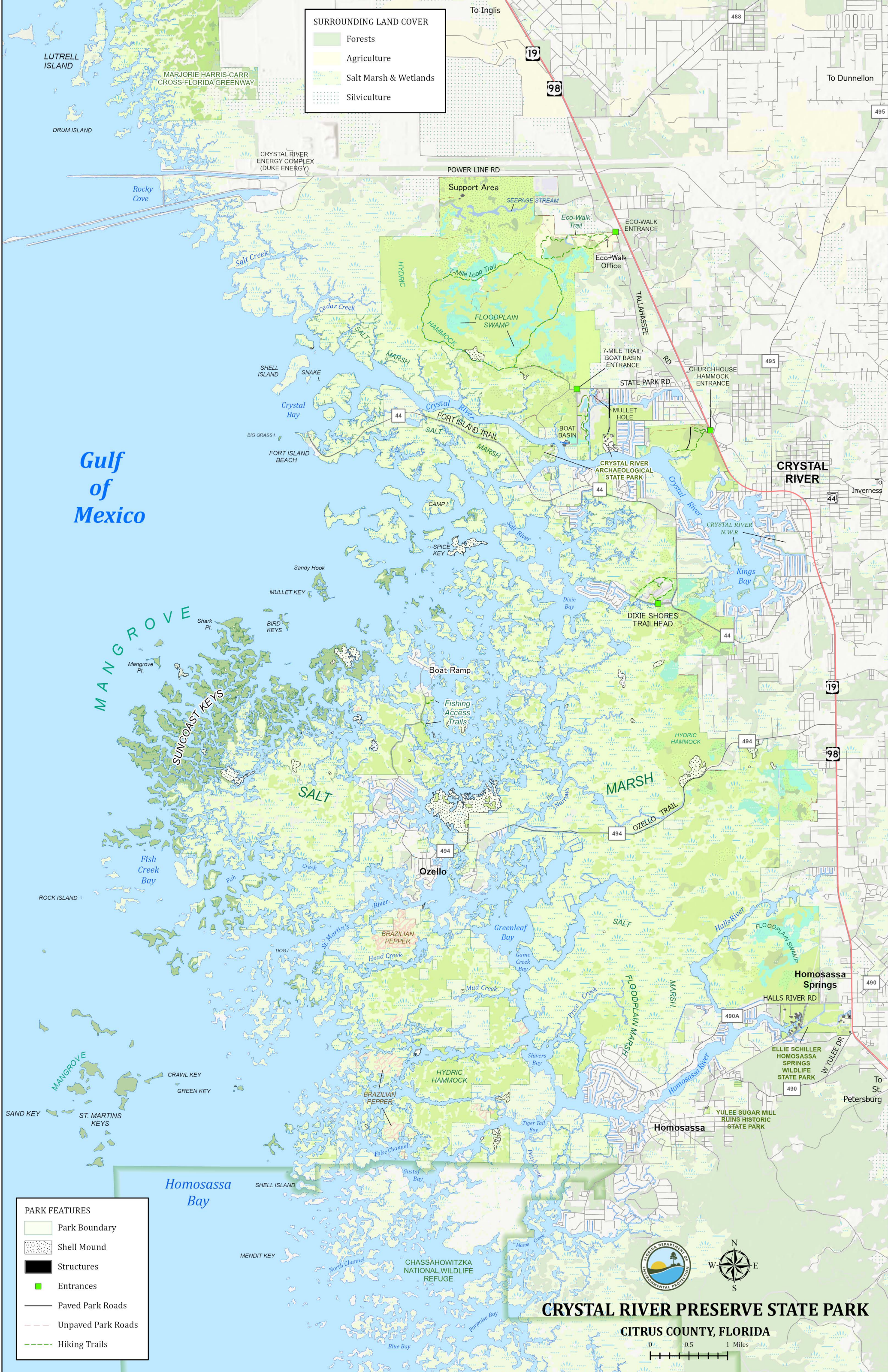

**CRYSTAL RIVER PRESERVE STATE PARK**

CITRUS COUNTY, FLORIDA



- AP - Artificial Pond
- BM - Basin Marsh
- BS - Basin Swamp
- DM - Depression Marsh
- DS - Dome Swamp
- DV - Developed
- ECNS - Estuarine Consolidated Substrate
- EUS - Estuarine Unconsolidated Substrate
- FM - Floodplain Marsh
- FPLK - Flatwoods/Prairie Lake
- FS - Floodplain Swamp
- FTM - Freshwater Tidal Marsh\*
- FTS - Freshwater Tidal Swamp
- HH - Hydric Hammock
- LO - Limestone Outcrop
- MEH - Mesic Hammock
- MF - Mesic Flatwoods
- MS - Mangrove Swamp
- RD - Road
- SAM - Salt Marsh
- SC - Scrub
- SCF - Scrubby Flatwoods
- SH - Sandhill
- SHM - Shell Mound
- SKLK - Sinkhole Lake
- SST - Seepage Stream
- UMW - Upland Mixed Woodland
- UNC - UnMapped Natural Community\*
- WF - Wet Flatwoods

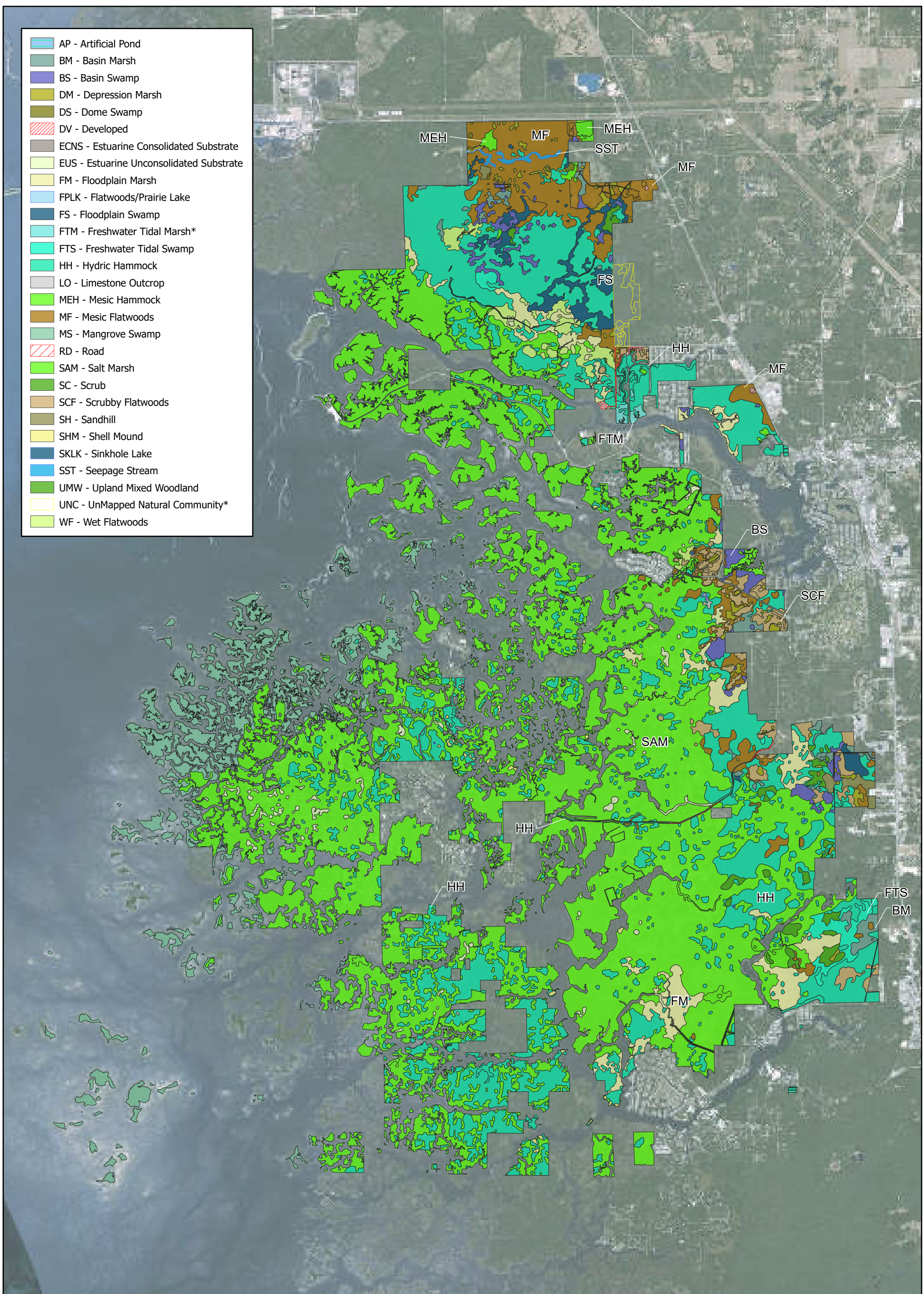

**CRYSTAL RIVER PRESERVE STATE PARK**  
**Natural Communities - Desired Future Conditions**

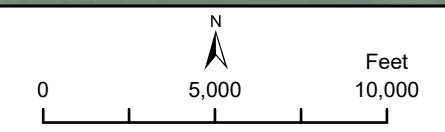

This graphical representation is provided for informational purposes and should not be considered authoritative for navigational, engineering, legal, and other uses.

**Natural Communities (in Acres)**

- LO - Limestone Outcrop - 5.41
- MF - Mesic Flatwoods - 1205.87
- MEH - Mesic Hammock - 105.46
- SH - Sandhill - 52.74
- SC - Scrub - 56.17
- SCF - Scrubby Flatwoods - 342.82
- SHM - Shell Mound - 40.71
- WF - Wet Flatwoods - 236.40
- XH - Xeric Hammock - 119.65
- BM - Basin Marsh - 172.78
- BS - Basin Swamp - 333.81
- DM - Depression Marsh - 127.08
- DS - Dome Swamp - 11.62
- FM - Floodplain Marsh - 945.21
- FS - Floodplain Swamp - 348.01
- HH - Hydric Hammock - 5942.49
- MS - Mangrove Swamp - 1671.30
- SAM - Salt Marsh - 14465.90
- SKLK - Sinkhole Lake - 2.54
- SST - Seepage Stream - 26.36
- ECNS - Estuarine Consolidated Substrate - 11.04
- EUS - Estuarine Unconsolidated Substrate - 203.05
- AP - Artificial Pond - 11.41
- BA - Borrow Area - 88.48
- CD - Canal/Ditch - 46.64
- DV - Developed - 26.17
- IEM - Invasive Exotic Monoculture - 179.21
- PP - Pine Plantation - 6.72
- RNC - Restoration Natural Community - 28.73
- RD - Road - 4.65
- SA - Spoil Area - 161.76
- SHF - Successional Hardwood Forest - 120.01

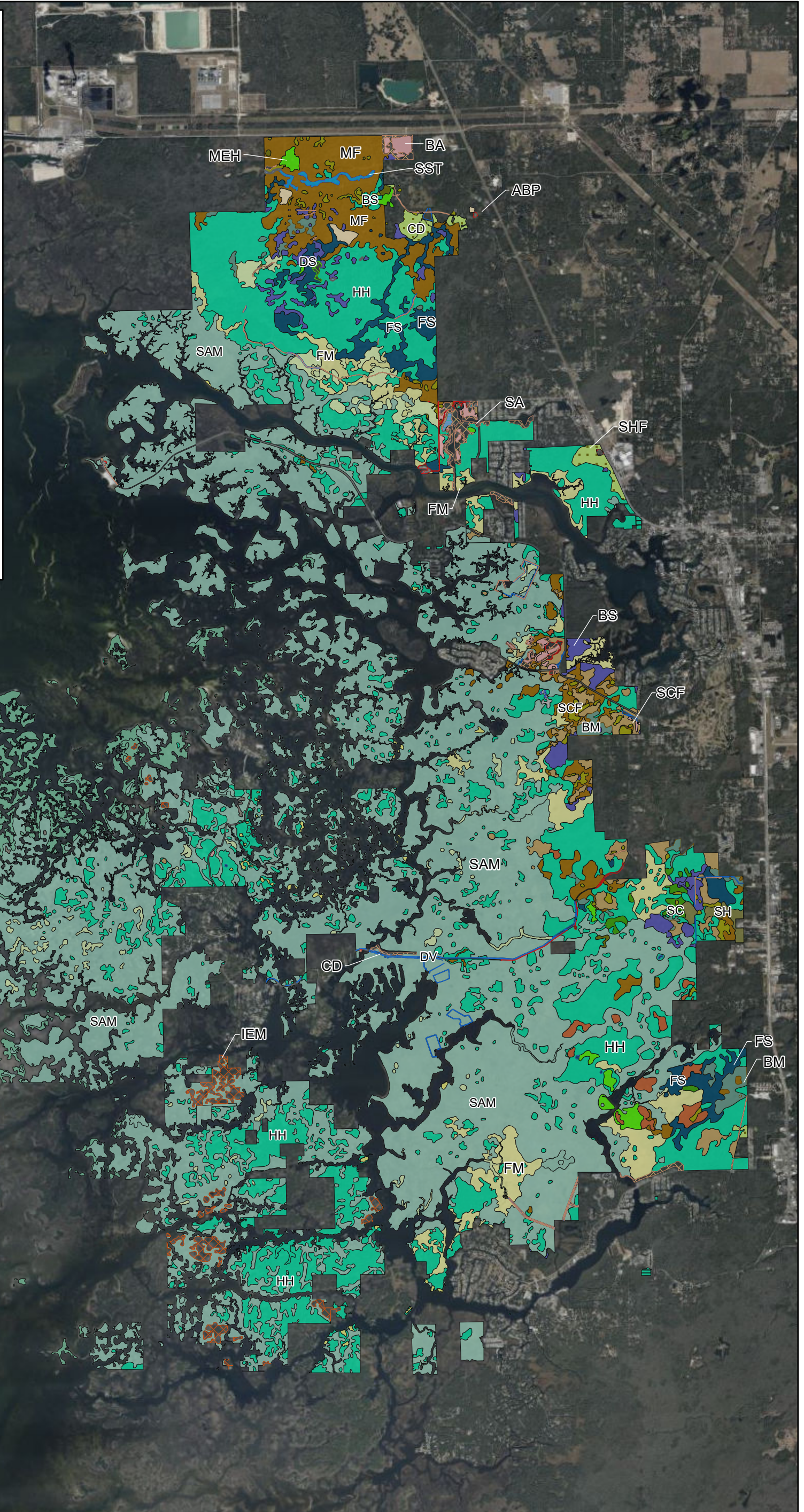

**CRYSTAL RIVER PRESERVER STATE PARK**  
**Natural Communities - Existing Conditions**



This graphical representation is provided for informational purposes and should not be considered authoritative for navigational, engineering, legal, and other uses.

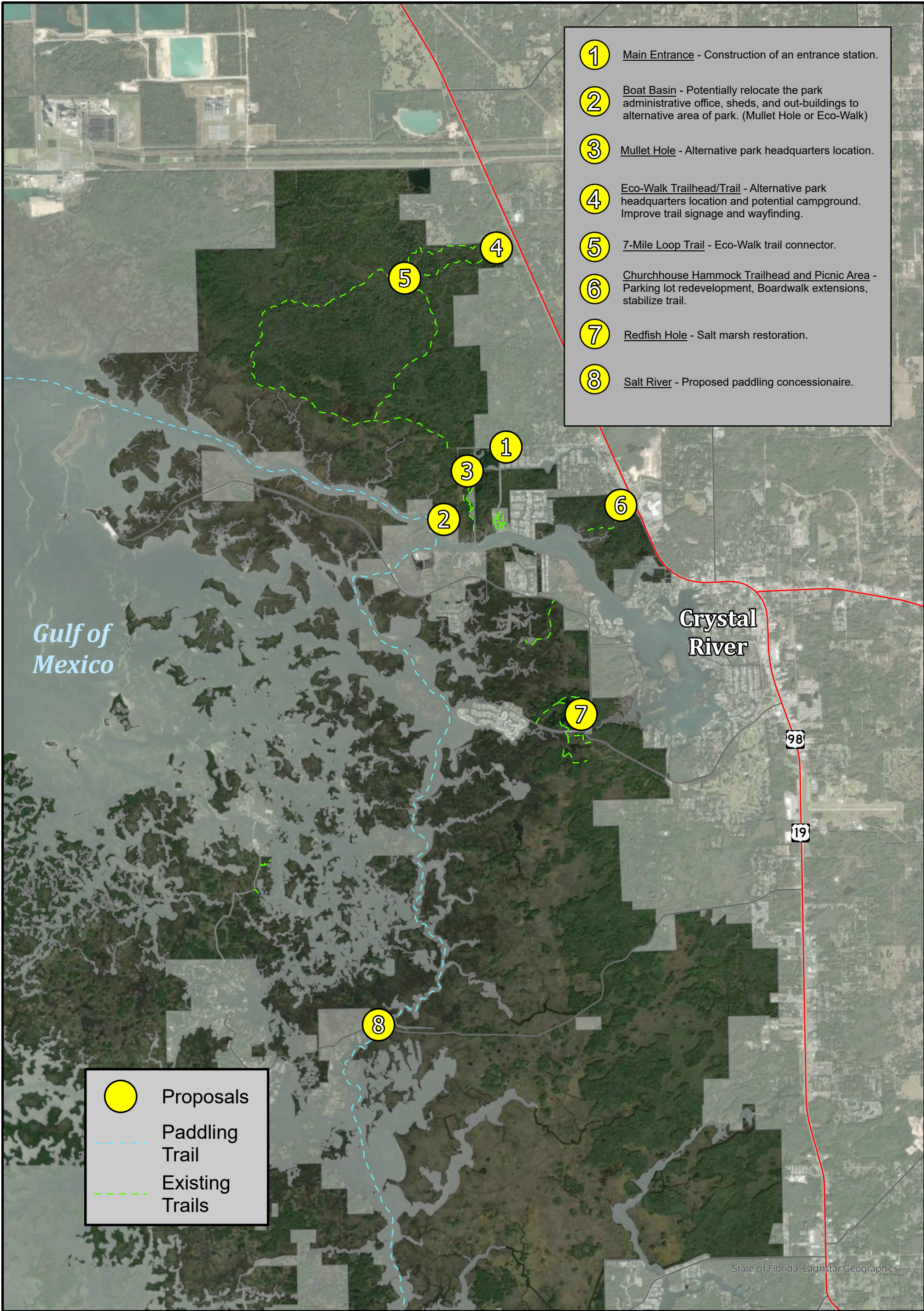

- ① Main Entrance - Construction of an entrance station.
- ② Boat Basin - Potentially relocate the park administrative office, sheds, and out-buildings to alternative area of park. (Mullet Hole or Eco-Walk)
- ③ Mullet Hole - Alternative park headquarters location.
- ④ Eco-Walk Trailhead/Trail - Alternative park headquarters location and potential campground. Improve trail signage and wayfinding.
- ⑤ 7-Mile Loop Trail - Eco-Walk trail connector.
- ⑥ Churchhouse Hammock Trailhead and Picnic Area - Parking lot redevelopment, Boardwalk extensions, stabilize trail.
- ⑦ Redfish Hole - Salt marsh restoration.
- ⑧ Salt River - Proposed paddling concessionaire.

 Proposals  
 Paddling Trail  
 Existing Trails

State of Florida, Earthstar Geographics



# Crystal River Preserve State Park

Conceptual Land Use Plan

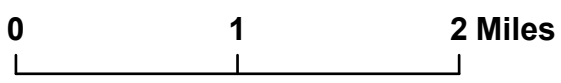

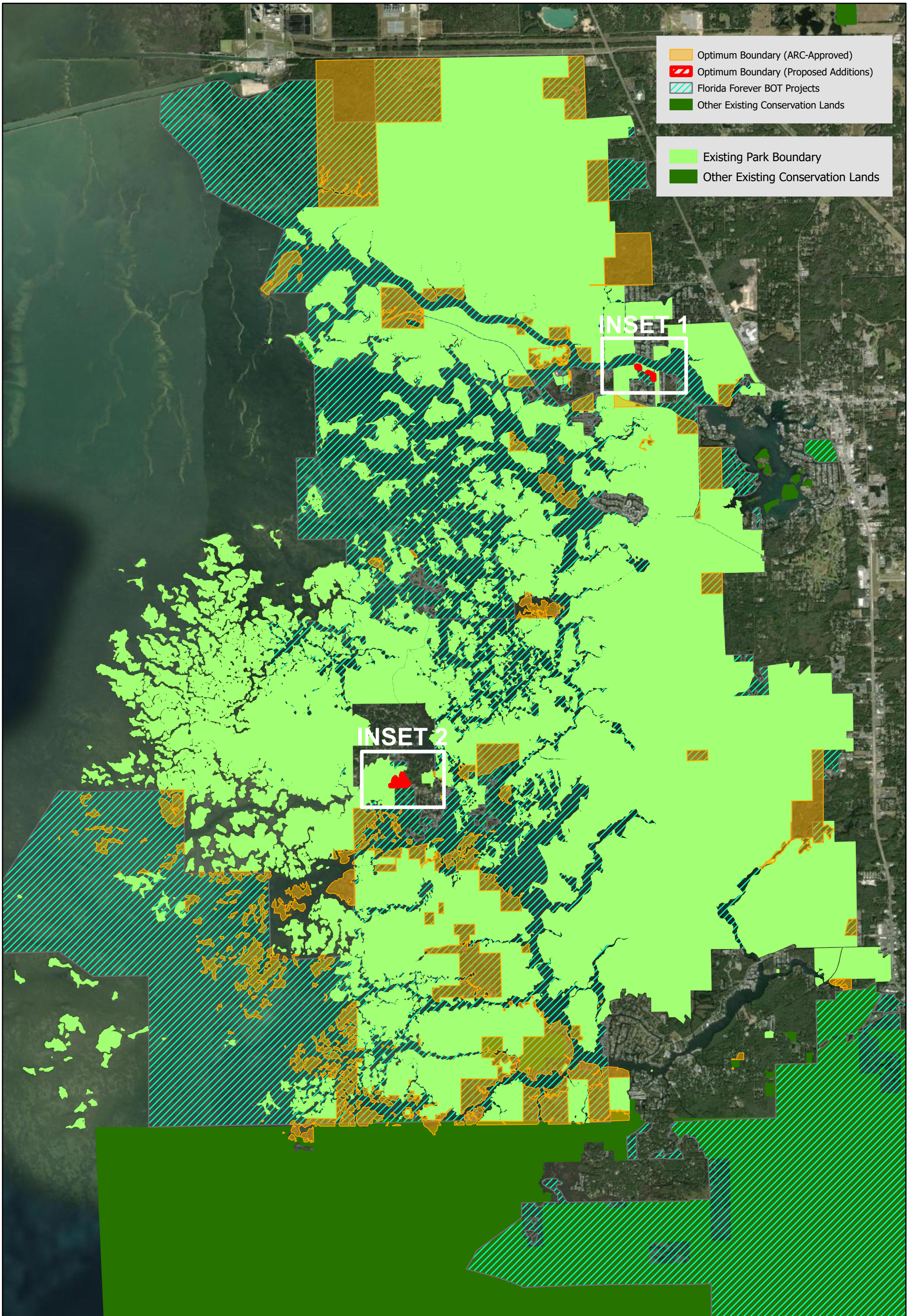

-  Optimum Boundary (ARC-Approved)
  -  Optimum Boundary (Proposed Additions)
  -  Florida Forever BOT Projects
  -  Other Existing Conservation Lands
- 
-  Existing Park Boundary
  -  Other Existing Conservation Lands

INSET 1

INSET 2



**Crystal River Preserve State Park**  
Optimum Boundary Map

0 1 2 Miles



INSET 1

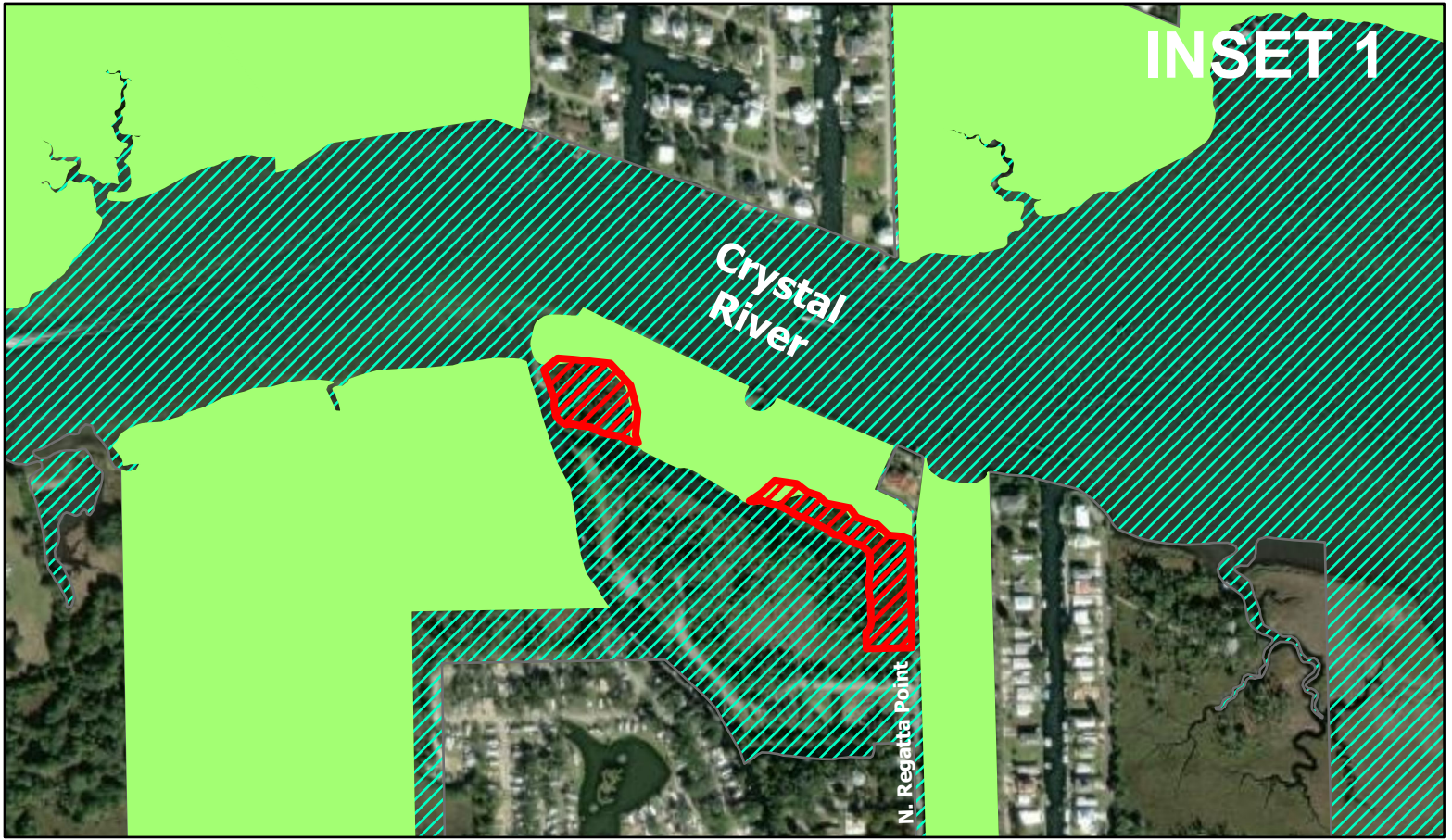

INSET 2

