



PARTICIPANT INSTRUCTIONS

[Register](#) for the Parks and Open Space Application Webinar

After registering, you will receive a confirmation email containing information about joining the webinar.

To join the webinar audio via telephone:

DIAL: 1 866 901 6455

Access Code: 396-252-813

Webinar ID: 509-615-131

[Download](#) the Application Form FCT-5 and application instructions from our website

or

Download Application Form FCT-5 and the Application Instructions Guide from the handouts tab.



FY2023-2024 PARKS AND OPEN SPACE FLORIDA FOREVER GRANT PROGRAM APPLICATION INSTRUCTIONS WEBINAR

Linda Reeves, Shauna Allen, Melanie Orozco, Erin Roaza & Will McMahon
Division of State Lands / Florida Communities Trust
Florida Department of Environmental Protection

September 14, 2023



AGENDA

- Program Overview and Purpose
- Eligibility Requirements
- Preparing the Application Package
- Project Evaluation Criteria
- Application & Selection Review
- Acquisition Process
- Additional Resources





FCT STAFF ASSIGNMENTS

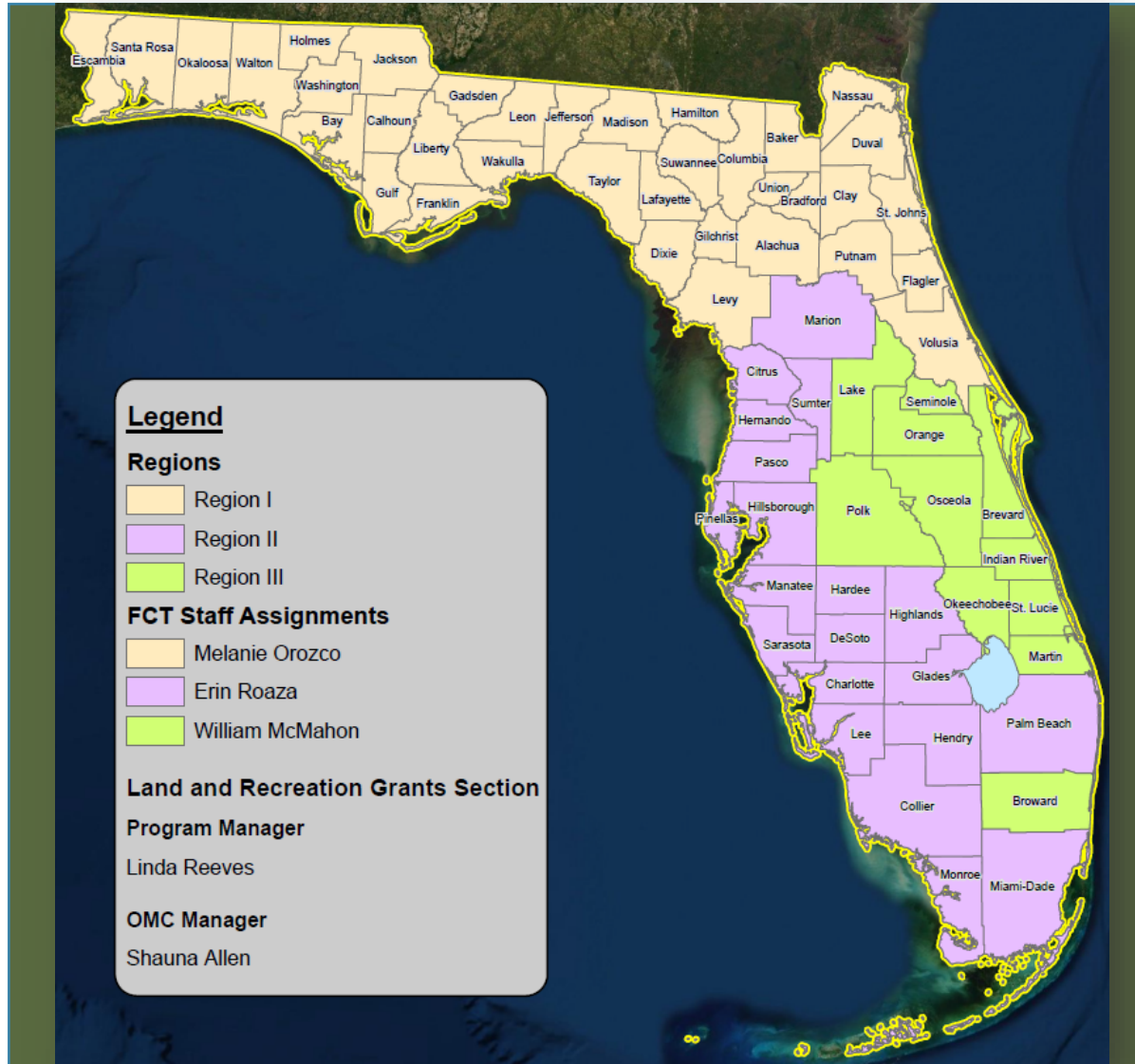

Your primary contact for the Parks and Open Space Florida Forever grant program will be the FCT staff member assigned to the county your project is located in.



PROGRAM OVERVIEW

- **Land acquisition program established in 1989**
- **Typical projects include parks, open spaces, and greenways**
- **Governed by Rules 62-818 & 62-819, F.A.C.**
- **FCT currently manages over 600 project sites and protects nearly 100,000 acres**
- **Funding is appropriated via the Florida Legislature**





FY2023-2024 FUNDING AVAILABLE

Cycle-specific particulars:

- \$15 million available in funding
- The application cycle window opens on October 10, 2023, and runs through January 10, 2024.
- 5 p.m. (ET) on Wednesday, January 10, 2024, is the deadline for an applicant to apply.
- No applications received after 5 PM (EST) on that day will be accepted.





ELIGIBLE APPLICANTS

Per Rule 62-818.003(4), F.A.C., eligible applicants for the Parks and Open Space grant program are limited to:

- Local governments
- Nonprofit Environmental Organizations; and
- Partnerships (a combination of one or both parties above)



INELIGIBLE APPLICANTS

In addition to defining eligible applicants, Rule 62-818.003 also lists factors that would render an otherwise eligible applicant ineligible.

These factors include:

- An inability to guarantee public access to the site
- If the applicant has three (3) or more active Grant Agreements with the Florida Communities Trust at the time of the project selection meeting
- If the applicant has an overdue stewardship report



LIMIT ON GRANT AWARDS

Rule 62-818.003(7), F.A.C., discusses the limitations of our grant funding. These limits include:

- Each applicant may only apply for up to \$5 million
- If one applicant submits multiple applications, the total award amount requested may not exceed \$5 million





HOW TO APPLY



Application package must be submitted by mail or delivery to:

Florida Communities Trust
Department of Environmental Protection
3900 Commonwealth Blvd., MS 115
Tallahassee, FL 32399-3000

At least one (1) hard copy must be submitted.



WHAT IS A PROJECT SITE?

Per Rule 62-818.002(35), a “Project Site” is:

“the specific areas(s), defined by a boundary map or legal description and Certified Survey, where Trust funds are proposed in an Application to be used for all or a portion of the Acquisition.”

EXHIBIT “A”

Legal Description of Property Owned by Seller

The Property:

The South 1400/00 feet of the North 2391.00 feet of the East 1400.00 feet of Section 24, Township 44 South, Range 40 East of Palm Beach County, Florida.

Consisting of 44 +/- acres of property.

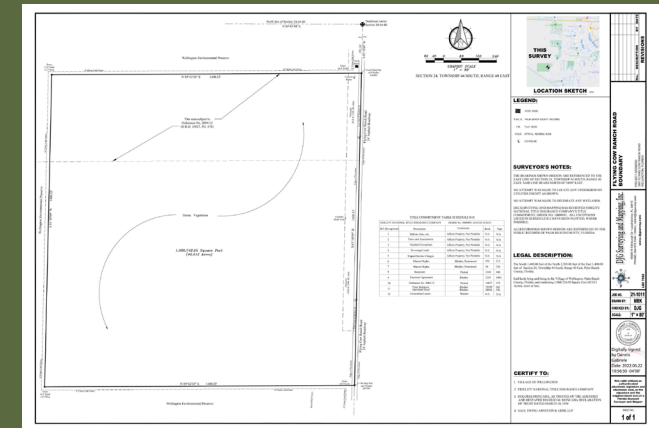



WHAT MAKES A PROJECT CONTIGUOUS?

Project sites with more than one parcel are required to be contiguous, or contiguous through public ownership.

Non-contiguous parcels must be located within:

- One (1) mile of each other if contained within a riverwalk or beach boardwalk.
- Two (2) miles of each other if contained within a listed species habitat protection plan.
- Five (5) miles of each other if contained within a rivervine corridor protection plan.

Contiguous adj. next (to); touching, in contact.
See also: *contiguity, contiguously.*



DETERMINING A SUITABLE PROJECT

Factors that can simplify our process and increase the likelihood of awarding grant funding:

- Pre-acquired sites, due diligence is available at time of submission
- Fewer parcels simplify the acquisition process for both parties
- Sites with multiple attributes, (ex. Access to shoreline, multiple recreation facilities, archaeological important, etc.)
- Previously or easily-established public access

Awareness of revenue restrictions:

- Only minor revenue generation allowed.
- Any revenue generated on a project must be used for maintenance of that site.





PROJECT SITE SELECTION

Things to Avoid:

- Eminent domain, condemnation or threat of condemnation.
- Project sites with serious environmental contamination.
- Project sites that contain non-contiguous parcels.
- Billboards; cell phone towers.
- Large-scale revenue generating activities.



APPLICATION PACKAGE

Every Application Package MUST Include:

- A Transmittal Letter
- One original Application Form FCT-5
- All accompanying exhibits and backup documents
 - To be tabbed and labeled as per the Application Guide



TRANSMITTAL LETTER

Per Rule 62-818.004(3), applications must be transmitted with a cover letter, hereby referred to as the “transmittal letter.” This letter must include:

- Official letterhead
- Designation of a key contact
- Address and driving directions to the site
- Inclusion of a statement binding applicant to fulfill commitments made in the application
- Inclusion of a statement that condemnation or threat of condemnation was not or will not be used
- Federal Employer Identification Number (FEID)
- Mailing Address for Reimbursement – same as in MyFlorida Marketplace (MFMP).
- Original signature by City/County Manager or Assistant Manager or non-profit Executive Director.



Partnership Applications require a letter from all partners, or one letter with original signatures from each respective representative.



QUESTIONS?



PREPARING FORM FCT-5

Open Application Form FCT-5 and Application Instructions Guide to follow along.

Questions 1 – 6, respectively:

1. Project Name
2. Applicant Name
3. Partnership Application
4. Key Contact Person
5. Project Site Location
6. Total Project Acreage

Florida Communities Trust
Florida Forever Program
Parks and Open Space

Application Form FCT-5
Incorporated by reference in Rule 62-818.003(1)

1. PROJECT NAME _____
(Descriptive project name)

2. APPLICANT NAME _____
(Name of Local Government or Nonprofit Environmental Organization)
If Nonprofit Environmental Organization, also provide the required information requested on Exhibits A, B1 and B2.

3. PARTNERSHIP APPLICATION
Is this a Partnership Application between two or more Local Governments or Nonprofit Environmental Organizations?
YES _____ NO _____
If yes, provide the name(s) of the Local Government(s) or Nonprofit Environmental Organization(s). Also, provide an application transmittal letter from the partnering agency.

4. KEY CONTACT PERSON
Note: The key contact is required to be an employee of the Local Government or designated representative of the Nonprofit Environmental Organization. Identify only one key contact person.
Key Contact Name _____
First Middle Initial Last
Title _____
Department/Nonprofit Environmental Organization _____
Mailing Address _____
City _____, FL Zip Code _____
Phone Number _____
E-mail Address _____
Chief Administrator for the Local Government:
Name _____ Phone Number _____
Note: If the Applicant's principal office address is a post office box, a delivery address is also required.
Delivery Address _____
City _____, FL Zip Code _____

5. PROJECT SITE LOCATION
County _____ Section _____ Township _____ Range _____
Note: Cite only one Section, Township and Range to indicate where all or most of the project acreage is located. Include all directional designations (Township either North or South - Range either East or West).

6. TOTAL PROJECT ACREAGE
Indicate the approximate acreage of the Project Site Acres _____

Form FCT-5 (Effective 02-08-10) Page 1



PREPARING FORM FCT-5

7. Acquisition Type

7. ACQUISITION TYPE

The Applicant **must** fill out one or more of the following acquisition types, as appropriate.

The use of *condemnation* or the *threat of condemnation* is not considered a Voluntarily-Negotiated Transaction. Parcels acquired under these conditions **do not qualify** for Acquisition or Reimbursement under the FCT program.

PRE-ACQUIRED

The entire Project Site has been Pre-acquired by the Applicant through a Voluntarily-Negotiated Transaction within **24 months** prior to the application deadline.

PARTIAL PRE-ACQUIRED

A portion of the Project Site has been Pre-acquired by the Applicant through a Voluntarily-Negotiated Transaction within **24 months** prior to the application deadline.

REIMBURSEMENT ACQUISITION

The entire Project Site or the remaining un-acquired parcel(s) in the Project Site will be acquired by the Applicant through a Voluntarily-Negotiated Transaction and will be reimbursed by FCT after the Acquisition is completed.

JOINT ACQUISITION

The entire Project Site or remaining un-acquired parcel(s) will be a Joint Acquisition with both FCT and the Applicant participating in the Acquisition process.

_____ Number of separate ownerships to be acquired within the Project Site.

Note: For a Project Site that consists of eleven or more ownerships, the Applicant will be required to act as the lead party responsible for the Acquisition activities.

8. ESTIMATED PROJECT COSTS

Enter an amount on each line and round to the nearest hundred dollars.

- a. Land purchase price (estimated or actual) \$ _____
- b. Acquisition costs (estimated or actual)
Cost of certified survey(s), appraisal(s), appraisal review(s), title report(s), title insurance premium(s), environmental audit(s), and Applicant's acquisition agent(s) fees or commission(s). \$ _____
- c. Total Project Costs [Add a. and b.] \$ _____

9. AWARD AMOUNT AND MATCH

	Dollar Amount	Percentage of Award
a. FCT grant award amount (1)	\$ _____	_____% (2 decimal places)
b. Match amount (2)	\$ _____	_____% (2 decimal places)
c. Total Project Costs [Add a. and b.] \$	_____	100%

(Should equal 8.c above)

- (1) The total amount of any Award or combination of Awards applied for by any Local Government(s) or Nonprofit Environmental Organization(s) under any Application(s) or Partnership Application(s) for any project(s) shall not exceed five million dollars (\$5,000,000.00) during any one cycle.
- (2) A 25% minimum Match is required except for Awards to counties with a population of 75,000 or fewer, municipalities with a population of 10,000 or fewer, and qualified Nonprofit Environmental Organizations. Florida Forever Funds cannot be used as Match.

Acquisition Type, Estimated Project Costs, & Award Amount and Match Page 2

8. Estimated Project Costs

9. Award Amount and Match



PREPARING FORM FCT-5

7. ACQUISITION TYPE

The Applicant **must** fill out one or more of the following acquisition types, as appropriate.

The use of condemnation or the threat of condemnation is not considered a Voluntarily-Negotiated Transaction. Parcels acquired under these conditions do not qualify for Acquisition or Reimbursement under the FCT program.

____ PRE-ACQUIRED

The entire Project Site has been Pre-acquired by the Applicant through a Voluntarily-Negotiated Transaction within **24 months** prior to the application deadline.

____ PARTIAL PRE-ACQUIRED

A portion of the Project Site has been Pre-acquired by the Applicant through a Voluntarily-Negotiated Transaction within **24 months** prior to the application deadline.

____ REIMBURSEMENT ACQUISITION

The entire Project Site or the remaining un-acquired parcel(s) in the Project Site will be acquired by the Applicant through a Voluntarily-Negotiated Transaction and will be reimbursed by FCT after the Acquisition is completed.

____ JOINT ACQUISITION

The entire Project Site or remaining un-acquired parcel(s) will be a Joint Acquisition with both FCT and the Applicant participating in the Acquisition process.

____ Number of separate ownerships to be acquired within the Project Site.

Note: For a Project Site that consists of eleven or more ownerships, the Applicant will be required to act as the lead party responsible for the Acquisition activities.

Acquisition type options include:

- Pre-acquired
- Partial pre-acquired
- Reimbursement acquisition
- Joint acquisition
 - *The entire project site or a remaining portion of the project site will be acquired by the applicant and FCT together.*

Note: For a project site that consists of ten or more ownerships, the Applicant will be required to act as the lead party responsible for Acquisition activities.



DUE DILIGENCE PRODUCTS

Rule 62-818.004(p) states if a project site is pre-acquired, the applicant must provide:

- 1) A closing statement
- 2) A statement of non-condemnation

In addition to the closing statement(s), other due diligence documents that will be required if your project is selected for funding include:

- Recorded Deed(s)
- Title Insurance Commitment(s)
- Certified Survey(s)
- Appraisal(s)
- Phase I Environmental Site Assessment (ESA), Phase II ESA if contamination is suspected
- Costs deducted from grant award
- A priority parcel acquisition plan (if applicable)



PREPARING FORM FCT-5

8. Estimated Project Costs

Page 2, Question 8.(a)-(c)

8. ESTIMATED PROJECT COSTS

Enter an amount on each line and round to the nearest hundred dollars.

- a. **Land purchase price** (estimated or actual) \$ _____
- b. **Acquisition costs** (estimated or actual)
Cost of certified survey(s), appraisal(s), appraisal review(s), title report(s),
title insurance premium(s), environmental audit(s), and
Applicant's acquisition agent(s) fees or commission(s). \$ _____
- c. **Total Project Costs** [Add a. and b.] \$ _____



PREPARING FORM FCT-5

9. Award Amount and Match

Page 2, Question 9.(a)-(c)

9. AWARD AMOUNT AND MATCH

	Dollar Amount	Percentage of Award
a. FCT grant award amount (1)	\$ _____	_____%(2 decimal places)
b. Match amount (2)	\$ _____	_____%(2 decimal places)
c. Total Project Costs [Add a. and b.] (Should equal 8.c above)	\$ _____	__100__%

(1) The total amount of any Award or combination of Awards applied for by any Local Government(s) or Nonprofit Environmental Organization(s) under any Application(s) or Partnership Application(s) for any project(s) shall not exceed five million dollars (\$5,000,000.00) during any one cycle.

(2) A 25% minimum Match is required except for Awards to counties with a population of 75,000 or fewer, municipalities with a population of 10,000 or fewer, and qualified Nonprofit Environmental Organizations. Florida Forever Funds cannot be used as Match.



PREPARING FORM FCT-5

10. Source of Match

11. Other Funding Sources

10. SOURCE OF MATCH

Check the appropriate response(s) below to indicate eligible source(s) of Match:

- Existing or future cash from the Applicant.
- Value of real property owned by the Applicant in a qualified pre-acquisition.
Note: Include lands within the Project Site that were Pre-acquired within 24 months prior to the application deadline that are to be used as part of the Match.
- Cash or grant from federal, state, regional, county, municipal, or other agency.
- Cash from a private Donation.
- Value of real property donated by the landowner in a documented bargain sale or Donation agreement.

*Note: If the source of the Match is from a third party, provide documentation indicating source and amount.
Label Exhibit C1*

11. OTHER FUNDING SOURCES

Have you applied for funding or received other grant funding for Acquisition for this project through another federal, state, regional, county, municipal, or other land acquisition program(s) or agency(s)?

YES NO

If yes, provide the name(s) of the agency(s) or land acquisition program(s) to which you have applied or received funding. Label Exhibit C2

If you have or will receive other grant funds for the Acquisition of the Project Site, please provide a table listing the:
Acquisition cost for the Project Site;
Funds the Applicant provided towards the acquisition costs;
Funds from other sources used in the Acquisition; and
The appraised value of the Project Site.

Source of Match
&
Other Funding Sources
Page 3



PREPARING FORM FCT-5

10. Source of Match

Page 3

10. SOURCE OF MATCH

Check the appropriate response(s) below to indicate eligible source(s) of Match:

- Existing or future cash from the Applicant.
- Value of real property owned by the Applicant in a qualified pre-acquisition.
Note: Include lands within the Project Site that were Pre-acquired within 24 months prior to the application deadline that are to be used as part of the Match.
- Cash or grant from federal, state, regional, county, municipal, or other agency.
- Cash from a private Donation.
- Value of real property donated by the landowner in a documented bargain sale or Donation agreement.

Note: *If the source of the Match is from a third party, provide documentation indicating source and amount.*



PREPARING FORM FCT-5

11. Other Funding Sources

Page 3

11. OTHER FUNDING SOURCES

Have you applied for funding or received other grant funding for Acquisition for this project through another federal, state, regional, county, municipal, or other land acquisition program(s) or agency(s)?

YES _____ NO _____

*If **yes**, provide the name(s) of the agency(s) or land acquisition program(s) to which you have applied or received funding.*

If you have or will receive other grant funds for the Acquisition of the Project Site, please provide a table listing the:

- Acquisition cost for the Project Site;
- Funds the Applicant provided towards the acquisition costs;
- Funds from other sources used in the Acquisition; and
- The appraised value of the Project Site.



PREPARING FORM FCT-5

Ownership and Acquisition Plan

Page 4

OWNERSHIP AND ACQUISITION PLAN

List all property owners and parcel tax identification numbers for all parcels. If the project has been Pre-acquired, provide the closing date and a copy of the signed closing statement on Exhibit P.

An Acquisition Plan is required for project sites with multiple parcels or owners to identify the priority parcel(s) and the general acquisition order of other parcels to ensure that, in the event that all parcels cannot be acquired, the purposes of the project can be achieved.

List the specific order in which the parcels in the project will be acquired. Acquisition of the Project Site will begin with the priority 1 parcel(s). Parcels may be grouped by priority and more than one parcel may be categorized as priority 1, 2, 3, etc.

The use of *condemnation* or the *threat of condemnation* is not considered a Voluntarily-Negotiated Transaction. Parcels acquired under these conditions do not qualify for Acquisition or Reimbursement under the FCT program.

Requirement: Provide a **willing owner letter for all parcels listed below** (Exhibit O).

Priority Owner's Name Parcel Tax ID Number Date of Closing

Owner's Mailing Address Phone



PREPARING FORM FCT-5

- Willing owner letters must be included for all parcels (as Exhibit O).
- Please provide:
 - Owner's name(s)
 - Parcel Tax ID Number(s)
 - Owner's mailing address
 - Owner's phone number
 - Date of Closing (pre-acquired)
- Transaction Must be VOLUNTARY



PREPARING FORM FCT-5

Project Summary

PROJECT SUMMARY

In the space below: Provide a discussion of the purposes of the project, existing and future uses, existing and proposed physical improvements, natural and historic resources, and resource protection and enhancement activities.

Include the size and proposed use of any existing or proposed buildings. Indicate if any easements, concessions, or leases exist or are proposed.

The project summary is to be no more than one page.

Project Summary
Page 5



PREPARING FORM FCT-5

PROJECT SUMMARY

In the space below: Provide a discussion of the purposes of the project, existing and future uses, existing and proposed physical improvements, natural and historic resources, and resource protection and enhancement activities.

Include the size and proposed use of any existing or proposed buildings. Indicate if any easements, concessions, or leases exist or are proposed.

The project summary is to be no more than one page.



APPLICATION DEVELOPMENT RESOURCES

Parks and Open Space Program Application Resources

[Home](#) » [Divisions](#) » [Division of State Lands](#) » [Land and Recreation Grants Program](#) » Parks and Open Space Program Application Resources

Land and Recreation Grants Program Quick Links

Staff Contacts

[Florida Communities Trust \(FCT\)](#)

[Florida Recreation Development Assistance Program \(FRDAP\)](#)

[Land and Water Conservation Fund Program \(LWCF\)](#)

[Outdoor Recreation Legacy Partnership Grants Program \(ORLP\)](#)

[Readiness and Recreation Initiative \(LWCF + REPI\)](#)

[Recreational Trails Program \(RTP\)](#)

[Sustainable Initiatives Programs](#)

[Additional Funding Resources](#)

[All Land and Recreation Grants Program Content](#)

Application Documents

These documents are needed to prepare your FCT Parks and Open Space Program Application.

FCT Self-Score Check Sheet

The FCT [Self-Score Check Sheet](#) is a helpful but optional tool to determine if a project will receive a competitive evaluation score.

This Check Sheet is an example from the 2016 UA17 application cycle.

Application Completeness Check Sheet

The [Application Completeness Check Sheet](#) should be completed before submitting the grant application to minimize mistakes or omissions in preparing the application. This Check Sheet is an example from the 2016 UA17 application cycle.

Application Transmittal Letter

This [application transmittal letter \(sample\)](#) binds the applicant to fulfill commitments made in the application.

Willing Owner Statement

This [willing owner statement \(sample\)](#) indicates that the property would be acquired under a Voluntarily-Negotiated Transaction.

Application Development Resources

These resources may be helpful in preparing your FCT Parks and Open Space Grant Application.

Population Estimates

The State of Florida uses the latest estimate of resident population from the most recent edition of Florida Estimates of Population, as published by the [Population Division, Bureau of Economic and Business Research, University of Florida](#).

Recreational Facilities on Florida Communities Trust Sites

A [list](#) of the more common recreational facilities found on FCT sites throughout Florida. This list is not exhaustive. If you are considering facilities not listed or have any questions, please contact FCT.

Office of Greenways and Trails

DEP's [Office of Greenways and Trails](#) provides information on Recreational Trails and State-Designated Paddling Trails (Criteria (2)(b)3 and (2)(b)5).

Natural Communities Information/Florida Natural Areas Inventory

The Florida Natural Areas Inventory's (FNAI) [Guide to the Natural Communities of Florida](#) is the classification system for the various natural communities types found in the state. FNAI will also provide Applicants with [Locally Significant Natural Area](#)



PROJECT EVALUATION CRITERIA

1. General Criteria Section

Questions (1)(a) through (g)
Pages 6 and 7

PROJECT EVALUATION CRITERIA

Answer the following questions, as applicable to the proposed project. Where requested, provide references to the Local Comprehensive Plan, support documentation or attached Exhibits.

Note: Provide a response to each of the following criteria, either yes or no. If the answer to a criterion is checked no, move to the next question. If the answer to a criterion is checked yes, provide a response as appropriate and limit your response to no more than ½ page. Any criterion that is not addressed or is left blank will not be evaluated and no points will be awarded.

Documentation Provided: The Applicant shall check either Yes or No to whether the required documentation is provided. If Yes, the Applicant shall identify in which Exhibit the documentation is located. If documentation is not provided, no points shall be awarded.

(1) GENERAL CRITERIA SECTION

(a) Pre-acquired project: Has the entire Project Site been Pre-acquired by the Applicant within 24 months prior to the application deadline? (10 points)
 YES _____ NO _____
 If yes, provide a copy of the closing statement in Exhibit E1.
 Was the documentation provided in the grant application?
 YES _____ Documented in Exhibit E1
 NO _____ If a copy of the closing statement is not provided, no points will be awarded

(b) The Project Site has **not** been the subject of a land use or zoning change that would allow an increase of either allowable density or intensity within the last three (3) years prior to the application deadline. (5 points)
 YES _____ NO _____
 If yes, provide a letter from the local government planning department stating that the Project Site has not been the subject of a land use or zoning change that would allow an increase of either allowable density or intensity within the last three (3) years prior to the application deadline Exhibit F1 and F2.
 Was the documentation provided in the grant application?
 YES _____ Documented in Exhibit F1 and F2
 NO _____ If a copy of the required letter from the planning department is not provided, no points will be awarded

(c) Is the Project Site part of a Phased Project and is adjacent (or adjacent through public ownership) to a park or conservation lands that were previously acquired with FCT funds? (5 points)
 YES _____ NO _____
 If yes, identify the project number of the previously funded FCT project and describe the phased nature of the project Exhibit F3. Provide an exhibit that shows the Project Site and the parcel(s) that were previously acquired with FCT funds in Exhibit G
 Was the documentation provided in the grant application?
 YES _____ Documented in Exhibit G and Exhibit F3
 NO _____ If a copy of the map showing the Project Site and the previously acquired FCT parcel is not provided, no points will be awarded

(d) The Applicant is committed to providing:
Check yes to only one of the following, if applicable.

(1) Local Government (medium to large):
 Counties with a population of more than 75,000, municipalities with a population of more than 10,000.

a. A Match of 40 to 49% of the total Project Costs. (10 points)
 YES _____ NO _____

Form FCT-5 (Effective 02-08-10) Page 6

b. A Match of 50 to 59% of the total Project Costs. (20 points)
 YES _____ NO _____

c. A Match of 60% or more of the total Project Costs. (25 points)
 YES _____ NO _____

(2) Small Local Government or Nonprofit Environmental Organization:
 Counties with a population of 75,000 or less, municipalities with a population of 10,000 or less.

a. A Match of 10 to 19% of the total Project Costs. (10 points)
 YES _____ NO _____

b. A Match of 20 to 29% of the total Project Costs. (20 points)
 YES _____ NO _____

c. A Match of 30% or more of the total Project Costs. (25 points)
 YES _____ NO _____

(e) The grant award amount requested is within the following thresholds
Check yes to only one of the following, if applicable.

(1) The Applicant is requesting a grant award amount that does not exceed \$1,500,000.00 (8 points);
 YES _____ NO _____

(2) The Applicant is requesting a grant award amount that does not exceed \$2,500,000.00 (4 points);
 YES _____ NO _____

(3) The Applicant is requesting a grant award amount that does not exceed \$3,500,000.00 (2 points).
 YES _____ NO _____

Note: FCT will not participate in project costs that exceed the grant award amount.

(f) Is this the Applicant's first Application to FCT, or has the Applicant previously submitted an Application that was either not funded or was funded but not acquired? (5 points)
Note: In the case of a partnership application, if any of the partners have received funding and the Project Site was acquired, then no points will be awarded.
 YES _____ NO _____

(g) Will the Project Site provide an alternative to the fee simple acquisition of land by acquiring a conservation easement over at least 25 percent of the Project Site, with a minimum of at least five acres placed in a conservation easement? (5 points).
 YES _____ NO _____
 If yes, locate the proposed area to be acquired in less than fee on Exhibit G, discuss the purpose of the conservation easement, and provide a letter in Exhibit D from the owner expressing their willingness to sell a conservation easement over that parcel.
 Was documentation provided in the grant application?
 YES _____ Documented in Exhibit G and D
 NO _____ If the required willing seller letter and a map showing the proposed conservation easement area(s) are not provided, no points will be awarded.

Form FCT-5 (Effective 02-08-10) Page 7



PROJECT EVALUATION CRITERIA

(1)(a) General Criteria Selection

Page 6

(1) GENERAL CRITERIA SECTION

(a) Pre-acquired project: Has the **entire** Project Site been Pre-acquired by the Applicant within 24 months prior to the application deadline? (10 points)

YES _____ NO _____

If **yes**, provide a copy of the closing statement in Exhibit P.

Was the documentation provided in the grant application?

YES _____ Documented in Exhibit P.

NO _____ If a copy of the closing statement is not provided, no points will be awarded



PROJECT EVALUATION CRITERIA

(1)(b) General Criteria Selection

Page 6

(b) The Project Site has **not** been the subject of a land use or zoning change that would allow an increase of either | allowable density or intensity within the last three (3) years prior to the application deadline. (5 points)

YES _____ NO _____

If yes, provide a letter from the local government planning department stating that the Project Site has not been the subject of a land use or zoning change that would allow an increase of either allowable density or intensity within the last three (3) years prior to the application deadline.

Was the documentation provided in the grant application?

YES ___ Documented in Exhibit _____

NO ___ If a copy of the required letter from the planning department is not provided, no points will be awarded



PROJECT EVALUATION CRITERIA

(1)(c) General Criteria Selection

Page 6

(c) Is the Project Site part of a Phased Project and is adjacent (or adjacent through public ownership) to a park or conservation lands that were previously acquired with FCT funds? (5 points)

YES _____ NO _____

If yes, identify the project number of the previously funded FCT project and describe the phased nature of the project. Provide an exhibit that shows the Project Site and the parcel(s) that were previously acquired with FCT funds.

Was the documentation provided in the grant application?

YES ___ Documented in Exhibit ___

NO ___ If a copy of the map showing the Project Site and the previously acquired FCT parcel is not provided, no points will be awarded



PROJECT EVALUATION CRITERIA

(1)(d) General Criteria Selection Pages 6 - 7

(d) The Applicant is committed to providing:
Check yes to only one of the following, if applicable.

(1) Local Government (medium to large):
Counties with a population of more than 75,000, municipalities with a population of more than 10,000.

a. A Match of 40 to 49% of the total Project Costs. (10 points)
YES _____ NO _____

Form FCT-5 (Effective 02-08-10)

Page 6

b. A Match of 50 to 59% of the total Project Costs. (20 points)
YES _____ NO _____

c. A Match of 60% or more of the total Project Costs. (25 points)
YES _____ NO _____

(2) Small Local Government or Nonprofit Environmental Organization:
Counties with a population of 75,000 or less, municipalities with a population of 10,000 or less.

a. A Match of 10 to 19% of the total Project Costs. (10 points)
YES _____ NO _____

b. A Match of 20 to 29% of the total Project Costs. (20 points)
YES _____ NO _____

c. A Match of 30% or more of the total Project Costs. (25 points)
YES _____ NO _____



PROJECT EVALUATION CRITERIA

(1)(e) General Criteria Selection

Page 7

(e) The grant award amount requested is within the following thresholds

Check yes to only one of the following, if applicable.

(1) The Applicant is requesting a grant award amount that does not exceed \$1,500,000.00 (8 points);

YES _____ NO _____

(2) The Applicant is requesting a grant award amount that does not exceed \$2,500,000.00 (4 points);

YES _____ NO _____

(3) The Applicant is requesting a grant award amount that does not exceed \$3,500,000.00 (2 points).

YES _____ NO _____

Note: FCT will not participate in project costs that exceed the grant award amount.



PROJECT EVALUATION CRITERIA

(1)(f) General Criteria Selection

Page 7

(f) Is this the Applicant's first Application to FCT, or has the Applicant previously submitted an Application that was either not funded or was funded but not acquired? (5 points)

Note: *In the case of a partnership application, if any of the partners have received funding and the Project Site was acquired, then no points will be awarded.*

YES _____ NO _____



PROJECT EVALUATION CRITERIA

(1)(g) General Criteria Selection

Page 7

(g) Will the Project Site provide an alternative to the fee simple acquisition of land by acquiring a conservation easement over at least 25 percent of the Project Site, with a minimum of at least five acres placed in a conservation easement? (5 points).

YES _____ NO _____

*If **yes**, locate the proposed area to be acquired in less than fee on Exhibit D, discuss the purpose of the conservation easement, and provide a letter in Exhibit O from the owner expressing their willingness to sell a conservation easement over that parcel.*

Was documentation provided in the grant application?

YES ___ Documented in Exhibit D and O.

NO ___ If the required willing seller letter and a map showing the proposed conservation easement area(s) are not provided, no points will be awarded.



QUESTIONS?



OUTDOOR RECREATION, NATURAL & CULTURAL RESOURCES

(2)(a) Providing Outdoor Recreation or Open Space

Questions (2)(a)1. – 4. Pages 8 and 9

(2) OUTDOOR RECREATION, NATURAL AND CULTURAL RESOURCES SECTION

This section identifies whether Acquisition of the Project Site furthers the provision of Outdoor Recreation facilities and open space and the preservation of natural and cultural resources. All proposed recreation facilities are required to be designed with as minimal disturbance as possible to natural resources on the Project Site.

(a) Providing Outdoor Recreation or Open Space

1. The Project Site provides functional land-based walking, nature, bike, equestrian or multi-use trails:

a. Will the Project Site contain a functional walking, nature, bike, equestrian or multi-use trail? (2 points)

YES NO

If yes, show the proposed trail on the conceptual site plan, Exhibit G.

Was documentation provided in the grant application?

YES Documented in Exhibit G.

NO If the proposed trail is not shown on the conceptual site plan, no points will be awarded.

b. Will the Project Site contain a functional trail that is at least one-half mile in length? (5 points)

YES NO

If yes, show the proposed trail on the conceptual site plan, Exhibit G. Provide a scale that clearly shows that the trail is at least one-half mile in length.

Was documentation provided in the grant application?

YES Documented in Exhibit G.

NO If the proposed trail is not shown on the conceptual site plan to be at least one-half mile long, no points will be awarded.

c. Will benches be provided along the trail? (2 points)

YES NO

d. Will a water fountain be provided at the trailhead or along the trail? (1 point)

YES NO

2. The Project Site provides Outdoor Recreation Facilities such as a picnic pavilion, fishing pier, boat ramp, wildlife observation platform, playground, basketball courts, or volleyball courts.

Check yes to only one of the following, if applicable.

a. Will the Project Site provide two different types of recreational facilities? (7 points)

YES NO

If yes, describe what facilities will be provided. Show the proposed facilities on the conceptual site plan, Exhibit G.

Was documentation provided in the grant application?

YES Documented in Exhibit G.

NO If the proposed facilities are not shown on the conceptual site plan, no points will be awarded.

b. Will the Project Site provide three different types of recreational facilities? (8 points)

YES NO

If yes, describe what facilities will be provided. Show the proposed facilities on the conceptual site plan, Exhibit G.

Was documentation provided in the grant application?

YES Documented in Exhibit G.

NO If the proposed facilities are not shown on the conceptual site plan, no points will be awarded.

c. Will the Project Site provide four or more different types of recreational facilities? (9 points)

YES NO

If yes, describe what facilities will be provided. Show the proposed facilities on the conceptual site plan, Exhibit G.

Was documentation provided in the grant application?

YES Documented in Exhibit G.

NO If the proposed facilities are not shown on the conceptual site plan, no points will be awarded.

3. Will the Project Site provide public access facilities to an existing open water shoreline or beach, such as a fishing pier, boat ramp, canoe/kayak launching facility, observation platform, dock or dune walkover? (10 points)

YES NO

If yes, describe what shoreline access facility will be provided. Show the proposed facility on the conceptual site plan, Exhibit G.

Was documentation provided in the grant application?

YES Documented in Exhibit G.

NO If the proposed water access facility is not shown on the conceptual site plan, no points will be awarded.

4. Furthers Outdoor Recreation, public water access or open space within an Urban Area. Points may be awarded based on the following criteria:

a. Is the Project Site located within an Urban Service Area? (5 points)

YES NO

If yes, describe the existing Urban Service Area. Provide a copy of the future land use map Exhibit H1 and an aerial photograph that clearly identifies the Project Site Exhibit J (Label as Exhibit H1) and the surrounding area.

Was documentation provided in the grant application?

YES Documented in Exhibit H1 and Exhibit J.

NO If the required future land use map and aerial photograph identifying the Project Site and the surrounding area are not provided, no points will be awarded.

b. Is the Project Site located within an Urban Service Area and also within one-half mile of a built-up commercial or industrial Urban Area? (5 points)

YES NO

If yes, describe the existing Urban Service Area. Provide a copy of the future land use map Exhibit H2 that clearly identifies the Project Site, an aerial photograph of the Project Site and the surrounding area, and photographs of the surrounding built-up commercial or industrial area. On either the future land use map or the aerial photograph, include a scale that clearly shows that the Project Site is within one half mile of built-up commercial or industrial Urban Area Exhibit J (Label as Exhibit H2).

Was documentation provided in the grant application?

YES Documented in Exhibit H2 and Exhibit J.

NO If the required future land use map, aerial photograph that identify the Project Site and surrounding area and photographs of the surrounding built-up commercial or industrial area are not provided, no points will be awarded.

(b) Connectivity

1. Will the Project Site be connected to adjacent neighborhoods by an existing sidewalk(s) or a proposed sidewalk(s) that is within an existing right-of-way? (5 points)

YES NO

If yes, show the existing sidewalk on the connectivity map, Exhibit I1, and provide photographs of the sidewalk, Exhibit J (Label as I1). If the sidewalk is proposed: provide a right-of-way map that documents that sufficient public right-of-way exists to accommodate the future sidewalk, provide a letter from the Public Works Director that a sidewalk can be constructed within the existing road right-of-way Exhibit I1, a letter from the Local Government that the proposed sidewalk will be constructed within five years of the acquisition of the Project Site Exhibit I1 and a map showing the connection to a sidewalk network in the area Exhibit I1.

Was documentation provided in the grant application?

YES Documented in Exhibits I1 and J.

NO If pictures of the existing sidewalk or documentation for the proposed sidewalk, including right-of-way map of the existing right-of-way, letter from the Public Works Director, a commitment letter from the Local Government, and a map showing the connection to a sidewalk network in the area are not provided, no points will be awarded.



PROJECT EVALUATION CRITERIA



(2)(a)1.a. Providing Outdoor Recreation or Open Space Page 8

(a) Providing Outdoor Recreation or Open Space

1. The Project Site provides functional land-based walking, nature, bike, equestrian or multi-use trails:

a. Will the Project Site contain a functional walking, nature, bike, equestrian or multi-use trail? (2 points)

YES ___ NO ___

If **yes**, show the proposed trail on the conceptual site plan, Exhibit K.

Was documentation provided in the grant application?

YES ___ Documented in Exhibit K.

NO ___ If the proposed trail is not shown on the conceptual site plan, no points will be awarded.



PROJECT EVALUATION CRITERIA

(2)(a)1.b. Providing Outdoor Recreation or Open Space

Page 8

b. Will the Project Site contain a functional trail that is at least one-half mile in length? (5 points)

YES NO

If yes, show the proposed trail on the conceptual site plan, Exhibit K. Provide a scale that clearly shows that the trail is at least one-half mile in length.

Was documentation provided in the grant application?

YES Documented in Exhibit K.

NO If the proposed trail is not shown on the conceptual site plan to be at least one-half mile long, no points will be awarded.



PROJECT EVALUATION CRITERIA

(2)(a)1.c. and d. Providing Outdoor Recreation or Open Space

Page 8

c. Will benches be provided along the trail? (2 points)

YES _____ NO _____

d. Will a water fountain be provided at the trailhead or along the trail? (1 point)

YES _____ NO _____



PROJECT EVALUATION CRITERIA

(2)(a)2.a. through c. Providing Outdoor Recreation or Open Space

Pages 8 - 9

2. The Project Site provides Outdoor Recreation Facilities such as a picnic pavilion, fishing pier, boat ramp, wildlife observation platform, playground, basketball courts, or volleyball courts.

Check yes to only one of the following, if applicable.

a. Will the Project Site provide two different types of recreational facilities? (7 points)

YES NO

If yes, describe what facilities will be provided. Show the proposed facilities on the conceptual site plan, Exhibit K.

Was documentation provided in the grant application?

YES Documented in Exhibit K.

NO If the proposed facilities are not shown on the conceptual site plan, no points will be awarded.

b. Will the Project Site provide three different types of recreational facilities? (8 points)

YES NO

If yes, describe what facilities will be provided. Show the proposed facilities on the conceptual site plan, Exhibit K.

Was documentation provided in the grant application?

YES Documented in Exhibit K.

NO If the proposed facilities are not shown on the conceptual site plan, no points will be awarded.

c. Will the Project Site provide four or more different types of recreational facilities? (9 points)

Form FCT-5 (Effective 02-08-10)

Page 8

YES NO

If yes, describe what facilities will be provided. Show the proposed facilities on the conceptual site plan, Exhibit K.

YES Documented in Exhibit K.

NO If the proposed facilities are not shown on the conceptual site plan, no points will be awarded.



PROJECT EVALUATION CRITERIA

(2)(a)3. Providing Outdoor Recreation or Open Space

Page 9

3. Will the Project Site provide public access facilities to an existing open water shoreline or beach, such as a fishing pier, boat ramp, canoe/kayak launching facility, observation platform, dock or dune walkover? (10 points)

YES _____ NO _____

If yes, describe what shoreline access facility will be provided. Show the proposed facility on the conceptual site plan, Exhibit K.

YES _____ Documented in Exhibit K.

NO _____ If the proposed water access facility is not shown on the conceptual site plan, no points will be awarded.





PROJECT EVALUATION CRITERIA

(2)(a)4.a. and b. Providing Outdoor Recreation or Open Space

Page 9

4. Furthers Outdoor Recreation, public water access or open space within an Urban Area. Points may be awarded based on the following criteria:

a. Is the Project Site located within an Urban Service Area? (5 points)

YES _____ NO _____

If yes, describe the existing Urban Service Area. Provide a copy of the future land use map and an aerial photograph that clearly identifies the Project Site and the surrounding area.

Was documentation provided in the grant application?

YES ___ Documented in Exhibit _____

NO ___ If the required future land use map and aerial photograph identifying the Project Site and the surrounding area are not provided, no points will be awarded.

b. Is the Project Site located within an Urban Service Area and also within one-half mile of a built-up commercial or industrial Urban Area? (5 points)

YES _____ NO _____

If yes, describe the existing Urban Service Area. Provide a copy of the future land use map that clearly identifies the Project Site, an aerial photograph of the Project Site and the surrounding area, and photographs of the surrounding built-up commercial or industrial area. On either the future land use map or the aerial photograph, include a scale that clearly shows that the Project Site is within one half mile of built-up commercial or industrial Urban Area.

Was documentation provided in the grant application?

YES ___ Documented in Exhibit _____

NO ___ If the required future land use map, aerial photograph that identify the Project Site and surrounding area and photographs of the surrounding built-up commercial or industrial area are not provided, no points will be awarded.



OUTDOOR RECREATION, NATURAL & CULTURAL RESOURCES

Questions (2)(b)1. – 5. Pages 9 through 11

(2)(b) Connectivity

Was documentation provided in the grant application?
YES Documented in Exhibit G
NO If the proposed facilities are not shown on the conceptual site plan, no points will be awarded.

3. Will the Project Site provide public access facilities to an existing open water shoreline or beach, such as a fishing pier, boat ramp, canoe/kayak launching facility, observation platform, dock or dune walkover? (10 points)
YES NO
If yes, describe what shoreline access facility will be provided. Show the proposed facility on the conceptual site plan, Exhibit G.

YES Documented in Exhibit G
NO If the proposed water access facility is not shown on the conceptual site plan, no points will be awarded.

4. Furthers Outdoor Recreation, public water access or open space within an Urban Area. Points may be awarded based on the following criteria:

- a. Is the Project Site located within an Urban Service Area? (5 points)
YES NO

If yes, describe the existing Urban Service Area. Provide a copy of the future land use map Exhibit H1 and an aerial photograph that clearly identifies the Project Site Exhibit J (Label as Exhibit H1) and the surrounding area.

Was documentation provided in the grant application?
YES Documented in Exhibit H1 and Exhibit J
NO If the required future land use map and aerial photograph identifying the Project Site and the surrounding area are not provided, no points will be awarded.

- b. Is the Project Site located within an Urban Service Area and also within one-half mile of a built-up commercial or industrial Urban Area? (5 points)
YES NO
If yes, describe the existing Urban Service Area. Provide a copy of the future land use map Exhibit H2 that clearly identifies the Project Site, an aerial photograph of the Project Site and the surrounding area, and photographs of the surrounding built-up commercial or industrial area. On either the future land use map or the aerial photograph, include a scale that clearly shows that the Project Site is within one half mile of built-up commercial or industrial Urban Area Exhibit J (Label as Exhibit H2).

Was documentation provided in the grant application?
YES Documented in Exhibit H2 and Exhibit J
NO If the required future land use map, aerial photograph that identify the Project Site and surrounding area and photographs of the surrounding built-up commercial or industrial area are not provided, no points will be awarded.

(b) Connectivity

1. Will the Project Site be connected to adjacent neighborhoods by an existing sidewalk(s) or a proposed sidewalk(s) that is within an existing right-of-way? (5 points)
YES NO
If yes, show the existing sidewalk on the connectivity map, Exhibit I1, and provide photographs of the sidewalk, Exhibit J (Label as I1). If the sidewalk is proposed: provide a right-of-way map that documents that sufficient public right-of-way exists to accommodate the future sidewalk; provide a letter from the Public Works Director that a sidewalk can be constructed within the existing road right-of-way Exhibit I1, a letter from the Local Government that the proposed sidewalk will be constructed within five years of the acquisition of the Project Site Exhibit I1 and a map showing the connection to a sidewalk network in the area Exhibit I1.

Was documentation provided in the grant application?
YES Documented in Exhibits I1 and J
NO If pictures of the existing sidewalk or documentation for the proposed sidewalk, including right-of-way map of the existing right-of-way, letter from the Public Works Director, a commitment letter from the Local Government, and a map showing the connection to a sidewalk network in the area are not provided, no points will be awarded.

2. Provides Outdoor Recreation areas or open space adjacent to other publicly-owned upland areas:

- a. Is the Project Site adjacent to an existing publicly-owned infrastructure facility, such as a fire station, police station, museum, school or library? (3 points)
YES NO
If yes, show the existing publicly-owned infrastructure facility and its relationship to the Project Site on connectivity map or aerial photograph Exhibit I2. Provide photographs of the publicly-owned infrastructure facility Exhibit J (Label as Exhibit I2).

Was documentation provided in the grant application?
YES Documented in Exhibit I2 and J
NO If the required map or aerial photograph showing the publicly-owned facility's relationship to the Project Site and photographs are not provided, no points will be awarded.

- b. Is the Project Site adjacent to existing publicly-owned conservation or recreation lands? (5 points)

YES NO
If yes, show the existing publicly-owned open space, such as a park, nature preserve, or conservation land in relationship to the Project Site on Exhibit I3 and an aerial photograph.

Was documentation provided in the grant application?
YES Documented in Exhibit I3
NO If the required map and aerial photograph showing the Project Site's relationship to the adjacent publicly-owned conservation or recreation lands are not provided, no points will be awarded.

3. Is the Project Site adjacent to publicly-owned lands, excluding road right-of-ways, that contain a Recreational Trail that connects to an existing local, regional or statewide land-based Recreational Trail System or lands that are located within the Preferred Routing Corridor of the Florida National Scenic Trail? (5 points)

YES NO
If yes, identify the local, regional or statewide trail system and discuss how the project will enhance the system. Provide a map of the adjacent publicly-owned lands, Exhibit I4, and the trail system on those lands and identify the location of the Project Site.
Note: A Recreational Trail does not include canoe trails, sidewalks, or bike lanes on the road.

Was documentation provided in the grant application?
YES Documented in Exhibit I4
NO If the trail system map identifying the adjacent publicly-owned lands, the trail system, and Project Site is not provided, no points will be awarded.

4. Is the Project Site adjacent to publicly-owned lands that expand a local, regional or statewide Ecological Corridor? (5 points)

YES NO
If yes, show the local, regional or statewide Ecological Corridor and its relationship to the Project Site on Exhibit I5. Discuss how the Project Site will expand the Ecological Corridor.

Was documentation provided in the grant application?
YES Documented in Exhibit I5
NO If the required Ecological Corridor map that includes the adjacent publicly-owned lands and the Project Site is not provided, no points will be awarded.

5. Does the Project Site enhance a State Designated Paddling Trail by providing facilities, including a paddling trail sign, canoe/kayak launch, and restrooms? (5 points)

YES NO
If yes, include a commitment to provide paddling trail sign, canoe/kayak launch, and restrooms on the Project Site and show the facilities on Exhibit I6. Provide a map of the State Designated Paddling Trail and identify the location of the Project Site. Provide documentation that the trail has been designated by the Office of Greenways and Trails Exhibit I6.

Was documentation provided in the grant application?
YES Documented in Exhibit I6
NO If the required paddling trail map and letter from the Office of Greenways and Trails and the conceptual site plan are not provided, no points will be awarded.



PROJECT EVALUATION CRITERIA



(2)(b)1. Connectivity

Page 9

(b) Connectivity

1. Will the Project Site be connected to adjacent neighborhoods by an existing sidewalk(s) or a proposed sidewalk(s) that is within an existing right-of-way? (5 points)

YES _____ NO _____

If yes, show the existing sidewalk on the conceptual site plan, Exhibit K, and provide photographs of the sidewalk. If the sidewalk is proposed: provide a right-of-way map that documents that sufficient public right-of-way exists to accommodate the future sidewalk, provide a letter from the Public Works Director that a sidewalk can be constructed within the existing road right-of-way, a letter from the Local Government that the proposed sidewalk will be constructed within five years of the acquisition of the Project Site and a map showing the connection to a sidewalk network in the area.

Was documentation provided in the grant application?

YES ___ Documented in Exhibit ___

NO ___ If pictures of the existing sidewalk or documentation for the proposed sidewalk, including right-of-way map of the existing right-of-way, letter from the Public Works Director, a commitment letter from the Local Government, and a map showing the connection to a sidewalk network in the area are not provided, no points will be awarded.



PROJECT EVALUATION CRITERIA

(2)(b)2.a. and b. Connectivity

Page 10

2. Provides Outdoor Recreation areas or open space adjacent to other publicly-owned upland areas:

a. Is the Project Site adjacent to an existing publicly-owned infrastructure facility, such as a fire station, police station, museum, school or library? (3 points)

YES _____ NO _____

If yes, show the existing publicly-owned infrastructure facility and its relationship to the Project Site on a map or aerial photograph. Provide photographs of the publicly-owned infrastructure facility.

Was documentation provided in the grant application?

YES ___ Documented in Exhibit _____

NO ___ If the required map or aerial photograph showing the publicly-owned facility's relationship to the Project Site and photographs are not provided, no points will be awarded.

b. Is the Project Site adjacent to existing publicly-owned conservation or recreation lands? (5 points)

YES _____ NO _____

If yes, show the existing publicly-owned open space, such as a park, nature preserve, or conservation land in relationship to the Project Site on Exhibit I and an aerial photograph.

Was documentation provided in the grant application?

YES ___ Documented in Exhibit I and _____

NO ___ If the required map and aerial photograph showing the Project Site's relationship to the adjacent publicly-owned conservation or recreation lands are not provided, no points will be awarded.



PROJECT EVALUATION CRITERIA

(2)(b)3. Connectivity

Page 10

3. Is the Project Site adjacent to publicly-owned lands, excluding road right-of-ways, that contain a Recreational Trail that connects to an existing local, regional or statewide land-based Recreational Trail System or lands that are located within the Preferred Routing Corridor of the Florida National Scenic Trail? (5 points)

YES _____ NO _____

*If **yes**, identify the local, regional or statewide trail system and discuss how the project will enhance the system. Provide a map of the adjacent publicly-owned lands, Exhibit I, and the trail system on those lands and identify the location of the Project Site.*

Note: A Recreational Trail does not include canoe trails, sidewalks, or bike lanes on the road.

Was the documentation provided in the grant application?

YES ___ Documented in Exhibit I and ___

NO ___ If the trail system map identifying the adjacent publicly-owned lands, the trail system, and Project Site is not provided, no points will be awarded.



PROJECT EVALUATION CRITERIA

(2)(b)4. Connectivity

Page 10

4. Is the Project Site adjacent to publicly-owned lands that expand a local, regional or statewide Ecological Corridor? (5 points)

YES _____ NO _____

If yes, show the local, regional or statewide Ecological Corridor and its relationship to the Project Site on Exhibit I. Discuss how the Project Site will expand the Ecological Corridor.

Was documentation provided in the grant application?

YES ___ Documented in Exhibit I

NO ___ If the required Ecological Corridor map that includes the adjacent publicly-owned lands and the Project Site is not provided, no points will be awarded.



PROJECT EVALUATION CRITERIA

(2)(b)5. Connectivity

Page 10

5. Does the Project Site enhance a State Designated Paddling Trail by providing facilities, including a paddling trail sign, canoe/kayak launch, and restrooms? (5points)

YES _____ NO _____

*If **yes**, include a commitment to provide paddling trail sign, canoe/kayak launch, and restrooms on the Project Site and show the facilities on Exhibit K. Provide a map of the State Designated Paddling Trail and identify the location of the Project Site. Provide documentation that the trail has been designated by the Office of Greenways and Trails.*

Was documentation provided in the grant application?

YES ___ Documented in Exhibit K and ___

NO ___ If the required paddling trail map and letter from the Office of Greenways and Trails and the conceptual site plan are not provided, no points will be awarded.



PROJECT EVALUATION CRITERIA

(2)(c) Educational Opportunities

Questions (2)(c)1. – 3. Pages 11 and 12

(c) Educational Opportunities

1. Will the Project Site include an interpretive kiosk intended to educate visitors about the natural environment or unique history of the area? (5 points)
YES _____ NO _____
If yes, describe the interpretive educational kiosk to be provided.
2. Will the Applicant provide at least six (6) environmental or historical education classes or programs per year at the Project Site conducted by trained educator(s) or resource professional(s)? (3 points)
YES _____ NO _____
If yes, identify who will be conducting the classes or programs; describe the classes or programs to be provided, and the frequency of the planned programs.
3. Will the Project Site include a staffed Neighborhood Recreation Center, nature center or museum building that provides year-round educational classes or programming?
Check yes to only one of the following, if applicable.

Note: The building should be a minimum of 1,000 square feet and no larger than 15,000 square feet.

- a. Will the Applicant construct a new building of at least 1,000 square feet to house a staffed Neighborhood Recreation Center, nature center or museum that provides year-round educational classes or programming? (2 points)
YES _____ NO _____
If yes, describe the proposed building, the size of the proposed building, what type of programs will be conducted and who will provide the programming. Locate the proposed new building on Exhibit G, the conceptual site plan. Provide a letter from the Applicant's senior administrator committing to the construction of the building Exhibit K1.

Was the documentation provided in the grant application?
YES _____ Documented in Exhibit G and K1.
NO _____ If the proposed building is not located on the conceptual site plan and the commitment letter is not provided, no points will be awarded.

- b. Will the Applicant construct a new building of at least 1,000 square feet designed and constructed to meet the U.S. Green Building Council's (USGBC) Leadership in Energy and Environmental Design (LEED™) Green Building Rating System for New Construction and Major Renovations Version 2.2, to house a staffed Neighborhood Recreation Center, nature center or museum building that provides year-round educational classes or programming? (3 points)
YES _____ NO _____
If yes, describe the proposed facility, the size of the proposed facility, what type of programs will be conducted and who will provide the programming. Locate the proposed new building on Exhibit G, the conceptual site plan. Provide a letter from the Applicant's senior administrator committing to construct the building to meet the U.S. Green Building Council's (USGBC) Leadership in Energy and Environmental Design (LEED™) Green Building Rating System for New Construction and Major Renovations Version 2.2 Exhibit K2.

Was documentation provided in the grant application?
YES _____ Documented in Exhibit G and K2.
NO _____ If the proposed building is not located on the conceptual site plan and the commitment letter is not provided, no points will be awarded.

- c. Will the Applicant use an existing building, that contains at least 1,000 square feet of enclosed area, for a staffed Neighborhood Recreation Center, nature center or museum building that provides year-round educational classes or programming? (6 points)
YES _____ NO _____
If yes, describe the existing facility, the size of the facility, what type of programs will be conducted and who will provide the programming. Locate the existing building on the conceptual site plan Exhibit G. Provide photographs of the building Exhibit J (Label as K3). Discuss any needed repairs or renovations. Provide a letter from the Applicant's senior administrator committing to the needed repairs or renovations Exhibit K3.

Was documentation provided in the grant application?
YES _____ Documented in Exhibit G, J, and K3.

NO _____ If the existing structure is not shown on the conceptual site plan, photographs (Label K3) of the existing building, and commitment letter (if required) are not provided, no points will be awarded.

- d. The Applicant will use of an existing building, that contains at least 1,000 square feet of enclosed area, for a staffed Neighborhood Recreation Center, nature center or museum building that provides year-round educational classes or programming and will retrofit the building to meet the U.S. Green Building Council's (USGBC) Leadership in Energy and Environmental Design (LEED™) Green Building Rating System for New Construction and Major Renovations Version 2.2. (7 points)
YES _____ NO _____
If yes, describe the existing facility, the size of the facility, what type of programs will be conducted and who will provide the programming. Provide a letter from the Applicant's senior administrator committing to retrofit the building to meet the U.S. Green Building Council's (USGBC) Leadership in Energy and Environmental Design (LEED™) Green Building Rating System for New Construction and Major Renovations Version 2.2 Exhibit K4. Locate the building on the conceptual site plan Exhibit G. Discuss any needed repairs or renovations. Provide photographs of the building Exhibit J (Label as K4).

Was the documentation provided in the grant application?
YES _____ Documented in Exhibit G, J, and K4.
NO _____ If the proposed building is not located on the conceptual site plan, photographs (label K4) of the existing building and the commitment letter are not provided, no points will be awarded.

(d) Natural and Biological Resources

1. Does seventy percent of the Project Site contain predominantly Natural Communities that have not been impacted by human disturbance or alteration? (5 points)
YES _____ NO _____
If yes, describe the various Natural Communities on the Project Site, including the quality of the communities, and the approximate acreage of each community. Describe the extent and acreage of the disturbances or alterations on the Project Site. Show the natural communities and disturbed areas on Exhibit L1. Provide photographs Exhibit J (Label as L1) of the natural communities. Discuss how the project site will be developed with minimal impact to the Natural Communities on the site.

Was documentation provided in the grant application?
YES _____ Documented in Exhibit L1 and J.
NO _____ If documentation that the Project Site contains at least seventy percent Natural Communities and photographs of the Natural Communities area not provided, no points will be awarded.

2. Does the Project Site contain Habitat recognized as typically suitable for one or more Listed Animal Species? (5 points)
YES _____ NO _____
If yes, describe the Habitat on the Project Site, including the size in acres and the present condition of the Habitat. Identify any listed species that may use the site as Habitat. Discuss how the listed species Habitat will be protected and managed. Show the listed species habitat on Exhibit L2. Provide photos Exhibit J (Label as L2) of the listed species habitat.

Was documentation provided in the grant application?
YES _____ Documented in Exhibit L2 and J.
NO _____ If documentation that the Project Site contains Habitat recognized as typically suitable for one of more Listed Animal Species is not provided, no points will be awarded.

3. Does the Project Site contain a Locally Significant Natural Area as identified by the Florida Natural Areas Inventory? (3 points)
YES _____ NO _____
If yes, provide a map and letter from the Florida Natural Areas Inventory that the Project Site contains a Locally Significant Natural Area Exhibit L3.

Was documentation provided in the grant application?
YES _____ Documented in Exhibit L3.
NO _____ If the required letter and map from the Florida Natural Areas Inventory stating that the Project Site contains a Locally Significant Natural Area are not provided, no points will be awarded.



PROJECT EVALUATION CRITERIA

(2)(c)1. and 2. Educational Opportunities Page 11



(c) Educational Opportunities

1. Will the Project Site include an interpretive kiosk intended to educate visitors about the natural environment or unique history of the area? (5 points)
YES _____ **NO** _____
 If **yes**, describe the interpretive educational kiosk to be provided.

2. Will the Applicant provide at least six (6) environmental or historical education classes or programs per year at the Project Site conducted by trained educator(s) or resource professional(s)? (3 points)
YES _____ **NO** _____
 If **yes**, identify who will be conducting the classes or programs; describe the classes or programs to be provided, and the frequency of the planned programs.



PROJECT EVALUATION CRITERIA

(2)(c)3.a. through d. Educational Opportunities Pages 11-12

3. Will the Project Site include a staffed Neighborhood Recreation Center, nature center or museum building that provides year-round educational classes or programming?
Check yes to only one of the following, if applicable.

Note: The building should be a minimum of 1,000 square feet and no larger than 15,000 square feet.

a. Will the Applicant construct a new building of at least 1,000 square feet to house a staffed Neighborhood Recreation Center, nature center or museum that provides year-round educational classes or programming? (2 points)
YES ___ NO ___

If yes, describe the proposed building, the size of the proposed building, what type of programs will be conducted and who will provide the programming. Locate the proposed new building on Exhibit K, the conceptual site plan. Provide a letter from the Applicant's senior administrator committing to the construction of the building.

Was the documentation provided in the grant application?

YES ___ Documented in Exhibit K and ___
NO ___ If the proposed building is not located on the conceptual site plan and the commitment letter is not provided, no points will be awarded.

b. Will the Applicant construct a new building of at least 1,000 square feet designed and constructed to meet the U.S. Green Building Council's (USGBC) Leadership in Energy and Environmental Design (LEED™) Green Building Rating System for New Construction and Major Renovations Version 2.2, to house a staffed Neighborhood Recreation Center, nature center or museum building that provides year-round educational classes or programming? (3 points)
YES ___ NO ___

If yes, describe the proposed facility, the size of the proposed facility, what type of programs will be conducted and who will provide the programming. Locate the proposed new building on Exhibit K, the conceptual site plan. Provide a letter from the Applicant's senior administrator committing to construct the building to meet the U.S. Green Building Council's (USGBC) Leadership in Energy and Environmental Design (LEED™) Green Building Rating System for New Construction and Major Renovations Version 2.2.

Was documentation provided in the grant application?

YES ___ Documented in Exhibit K and ___
NO ___ If the proposed building is not located on the conceptual site plan and the commitment letter is not provided, no points will be awarded.

c. Will the Applicant use an existing building, that contains at least 1,000 square feet of enclosed area, for a staffed Neighborhood Recreation Center, nature center or museum building that provides year-round educational classes or programming? (8 points)
YES ___ NO ___

If yes, describe the existing facility, the size of the facility, what type of programs will be conducted and who will provide the programming. Locate the existing building on the conceptual site plan. Provide photographs of the building. Discuss any needed repairs or renovations. Provide a letter from the Applicant's senior administrator committing to the needed repairs or renovations.

Was documentation provided in the grant application?

Form FCT-6 (Effective 02-06-10)

Page 11

YES ___ Documented in Exhibit K.

NO ___ If the existing structure is not shown on the conceptual site plan, photographs of the existing building, and commitment letter (if required) are not provided, no points will be awarded.

d. The Applicant will use of an existing building, that contains at least 1,000 square feet of enclosed area, for a staffed Neighborhood Recreation Center, nature center or museum building that provides year-round educational classes or programming and will retrofit the building to meet the U.S. Green Building Council's (USGBC) Leadership in Energy and Environmental Design (LEED™) Green Building Rating System for New Construction and Major Renovations Version 2.2. (7 points)
YES ___ NO ___

If yes, describe the existing facility, the size of the facility, what type of programs will be conducted and who will provide the programming. Provide a letter from the Applicant's senior administrator committing to retrofit the building to meet the U.S. Green Building Council's (USGBC) Leadership in Energy and Environmental Design (LEED™) Green Building Rating System for New Construction and Major Renovations Version 2.2. Locate the building on the conceptual site plan. Discuss any needed repairs or renovations. Provide photographs of the building.

Was the documentation provided in the grant application?

YES ___ Documented in Exhibit K
NO ___ If the proposed building is not located on the conceptual site plan, photographs of the existing building and the commitment letter are not provided, no points will be awarded.





(1) GENERAL CRITERIA

(2)(d)

Natural & Biological Resources

NO _____ If the existing structure is not shown on the conceptual site plan, photographs (Label K3) of the existing building, and commitment letter (if required) are not provided, no points will be awarded.

d. The Applicant will use of an existing building, that contains at least 1,000 square feet of enclosed area, for a staffed Neighborhood Recreation Center, nature center or museum building that provides year-round educational classes or programming and will retrofit the building to meet the U.S. Green Building Council's (USGBC) Leadership in Energy and Environmental Design (LEED™) Green Building Rating System for New Construction and Major Renovations Version 2.2. (7 points)

YES _____ NO _____
If yes, describe the existing facility, the size of the facility, what type of programs will be conducted and who will provide the programming. Provide a letter from the Applicant's senior administrator committing to retrofit the building to meet the U.S. Green Building Council's (USGBC) Leadership in Energy and Environmental Design (LEED™) Green Building Rating System for New Construction and Major Renovations Version 2.2. Exhibit K4. Locate the building on the conceptual site plan Exhibit G. Discuss any needed repairs or renovations. Provide photographs of the building Exhibit J (Label as K4).

Was the documentation provided in the grant application?
 YES _____ Documented in Exhibit G, J, and K4.
 NO _____ If the proposed building is not located on the conceptual site plan, photographs (label K4) of the existing building and the commitment letter are not provided, no points will be awarded.

(d) **Natural and Biological Resources**

1. Does seventy percent of the Project Site contain predominantly Natural Communities that have not been impacted by human disturbance or alteration? (5 points)

YES _____ NO _____
If yes, describe the various Natural Communities on the Project Site, including the quality of the communities, and the approximate acreage of each community. Describe the extent and acreage of the disturbances or alterations on the Project Site. Show the natural communities and disturbed areas on Exhibit L1. Provide photographs Exhibit J (Label as L1) of the natural communities. Discuss how the project site will be developed with minimal impact to the Natural Communities on the site.

Was documentation provided in the grant application?
 YES _____ Documented in Exhibit L1 and J.
 NO _____ If documentation that the Project Site contains at least seventy percent Natural Communities and photographs of the Natural Communities area not provided, no points will be awarded.

2. Does the Project Site contain Habitat recognized as typically suitable for one or more Listed Animal Species? (5 points)

YES _____ NO _____
If yes, describe the Habitat on the Project Site, including the size in acres and the present condition of the Habitat. Identify any listed species that may use the site as Habitat. Discuss how the listed species Habitat will be protected and managed. Show the listed species habitat on Exhibit L2. Provide photos Exhibit J (Label as L2) of the listed species habitat.

Was documentation provided in the grant application?
 YES _____ Documented in Exhibit L2 and J.
 NO _____ If documentation that the Project Site contains Habitat recognized as typically suitable for one or more Listed Animal Species is not provided, no points will be awarded.

3. Does the Project Site contain a Locally Significant Natural Area as identified by the Florida Natural Areas Inventory? (3 points)

YES _____ NO _____
If yes, provide a map and letter from the Florida Natural Areas Inventory that the Project Site contains a Locally Significant Natural Area Exhibit L3.

Was documentation provided in the grant application?
 YES _____ Documented in Exhibit L3.
 NO _____ If the required letter and map from the Florida Natural Areas Inventory stating that the Project Site contains a Locally Significant Natural Area are not provided, no points will be awarded.

Form FCT-6 (Effective 02-08-10) Page 12

4. Does the Project Site contain critical habitat typically suitable for one or more Listed Animal Species and is the site located in a Strategic Habitat Conservation Area, as identified by the Florida Fish and Wildlife Conservation Commission?

Check yes to only one of the following, if applicable.

a. The Project Site contains Habitat recognized as typically suitable for one or more Listed Animal Species and less than twenty-five percent of the Project Site is currently located in, or was located in at the time of acquisition, a Strategic Habitat Conservation Area, as identified by the Florida Fish and Wildlife Conservation Commission. (2 points)

YES _____ NO _____
If yes, provide a map and letter from the Florida Fish and Wildlife Conservation Commission stating that the Project Site contains a Strategic Habitat Conservation Area Exhibit L4.

Was documentation provided in the grant application?
 YES _____ Documented in Exhibit L4.
 NO _____ If the required letter and map from the Florida Fish and Wildlife Conservation Commission stating that the Project Site contains a Strategic Habitat Conservation Area is not provided, no points will be awarded.

b. The Project Site contains Habitat recognized as typically suitable for one or more Listed Animal Species and twenty-five to forty-nine percent of the Project Site is currently located in, or was located in at the time of acquisition, a Strategic Habitat Conservation Area, as identified by the Florida Fish and Wildlife Conservation Commission. (4 points)

YES _____ NO _____
If yes, provide a map and letter from the Florida Fish and Wildlife Conservation Commission stating that the Project Site contains a Strategic Habitat Conservation Area Exhibit L4.

Was documentation provided in the grant application?
 YES _____ Documented in Exhibit L4.
 NO _____ If the required letter and map from the Florida Fish and Wildlife Conservation Commission stating that the Project Site contains a Strategic Habitat Conservation Area is not provided, no points will be awarded.

c. The Project Site contains Habitat recognized as typically suitable for one or more Listed Animal Species and fifty percent or more of the Project Site is currently located in, or was located in at the time of acquisition, a Strategic Habitat Conservation Area, as identified by the Florida Fish and Wildlife Conservation Commission. (7 points)

YES _____ NO _____
If yes, provide a map and letter from the Florida Fish and Wildlife Conservation Commission stating that the Project Site contains a Strategic Habitat Conservation Area Exhibit L4.

Was documentation provided in the grant application?
 YES _____ Documented in Exhibit L4.
 NO _____ If the required letter and map from the Florida Fish and Wildlife Conservation Commission stating that the Project Site contains a Strategic Habitat Conservation Area is not provided, no points will be awarded.

5. Does the Project Site contain land that will be managed in cooperation with Florida Forest Service's Forest Stewardship Program? (3 points)

YES _____ NO _____
If yes, provide a letter from the Florida Forest Service that the Project Site will be managed in cooperation with the Forest Stewardship Program Exhibit L5.

Was the documentation provided in the grant application?
 YES _____ Documented in Exhibit L5.
 NO _____ If the required letter from the Florida Forest Service stating that the Project Site will be managed in cooperation with the Forest Stewardship Program is not provided, no points will be awarded.

6. Does the Project Site contain priority habitat as identified by the Florida Fish and Wildlife Conservation Commission (FWCC) and managed in cooperation with FWCC's Landowner Assistance Program? (5 points)

YES _____ NO _____
If yes, provide a letter from the Florida Fish and Wildlife Conservation Commission stating that the Project Site contains priority habitat and will be managed in cooperation with the Landowner Assistance Program Exhibit L6.

Form FCT-6 (Effective 02-08-10) Page 13

Was the documentation provided in the grant application?
 YES _____ Documented in Exhibit L6.
 NO _____ If the required letter from the Florida Fish and Wildlife Conservation Commission stating that the Project Site contains priority habitat and will be managed in cooperation with the Landowner Assistance Program is not provided, no points will be awarded.

(e) **Vegetative Enhancement**

1. Planting disturbed uplands with native vegetation. Check yes to only one of the following, if applicable.

a. At least 1 acre of the disturbed upland area on the Project Site will be planted with native vegetation. (2 points)

YES _____ NO _____
If yes, discuss that at least one (1) acre of disturbed uplands on the Project Site will be planted and discuss the types of native plants and the approximate number to be planted. Show the approximate area to be planted on the conceptual site plan, Exhibit G. Provide photos Exhibit J (Label Native Vegetation area) of the disturbed area to be planted.

Was documentation provided in the grant application?
 YES _____ Documented in Exhibit G and J.
 NO _____ If the proposed planting area is not shown on the conceptual site plan and photos of the disturbed area are not provided, no points will be awarded.

b. At least 5 acres of the disturbed upland area on the Project Site will be planted with native vegetation. (5 points)

YES _____ NO _____
If yes, state that at least five (5) acres of disturbed uplands on the Project Site will be planted and discuss the types of native plants and the approximate number to be planted. Show the approximate area to be planted on the conceptual site plan, Exhibit G. Provide photos Exhibit J (Label Native Vegetation area) of the disturbed area to be planted.

Was documentation provided in the grant application?
 YES _____ Documented in Exhibit G and J.
 NO _____ If the proposed planting area is not shown on the conceptual site plan and photos of the disturbed area are not provided, no points will be awarded.

c. At least 10 acres of the disturbed upland area on the Project Site will be planted with native vegetation. (7 points)

YES _____ NO _____
If yes, state that at least ten (10) acres of disturbed uplands on the Project Site will be planted and discuss the types of native plants and the approximate number to be planted. Show the approximate area to be planted on the conceptual site plan, Exhibit G. Provide photos Exhibit J (Label Native Vegetation area) of the disturbed area to be planted.

Was documentation provided in the grant application?
 YES _____ Documented in Exhibit G and J.
 NO _____ If the proposed planting area is not shown on the conceptual site plan and photos of the disturbed area are not provided, no points will be awarded.

2. Planting disturbed shorelines with native vegetation. Check yes to only one of the following, if applicable.

a. At least 150 linear feet of the disturbed shoreline on the Project Site will be planted with native vegetation. (1 point)

YES _____ NO _____
If yes, state that at least 150 linear feet of disturbed shoreline on the Project Site will be planted and discuss the types of native plants and the approximate number to be planted. Show the approximate area that will be planted on the conceptual site plan, Exhibit G. Provide photos Exhibit J (Label Native Vegetation area) of the disturbed area to be planted.

Was documentation provided in the grant application?
 YES _____ Documented in Exhibit G and J.

Form FCT-6 (Effective 02-08-10) Page 14

Questions (2)(d)1. – 6.
Pages 12 through 14



PROJECT EVALUATION CRITERIA

(2)(d)1. Natural and Biological Resources

Page 12

(d) Natural and Biological Resources

1. Does seventy percent of the Project Site contain predominantly Natural Communities that have not been impacted by human disturbance or alteration? (5 points)

YES _____ NO _____

If yes, describe the various Natural Communities on the Project Site, including the quality of the communities, and the approximate acreage of each community. Describe the extent and acreage of the disturbances or alterations on the Project Site. Show the natural communities and disturbed areas on Exhibit F. Provide photographs of the natural communities. Discuss how the project site will be developed with minimal impact to the Natural Communities on the site.

Was documentation provided in the grant application?

YES ___ Documented in Exhibit F.

NO ___ If documentation that the Project Site contains at least seventy percent Natural Communities and photographs of the Natural Communities area not provided, no points will be awarded.



PROJECT EVALUATION CRITERIA

(2)(d)2. Natural and Biological Resources Page 12



2. Does the Project Site contain Habitat recognized as typically suitable for one or more Listed Animal Species? (5 points)

YES NO

If yes, describe the Habitat on the Project Site, including the size in acres and the present condition of the Habitat. Identify any listed species that may use the site as Habitat. Discuss how the listed species Habitat will be protected and managed. Show the listed species habitat on Exhibit F. Provide photos of the listed species habitat.

Was documentation provided in the grant application?

YES Documented in Exhibit F.

NO If documentation that the Project Site contains Habitat recognized as typically suitable for one of more Listed Animal Species is not provided, no points will be awarded.



PROJECT EVALUATION CRITERIA

(2)(d)3. Natural and Biological Resources

Page 12

3. Does the Project Site contain a Locally Significant Natural Area as identified by the Florida Natural Areas Inventory?
(3 points)
YES _____ NO _____
If yes, provide a map and letter from the Florida Natural Areas Inventory that the Project Site contains a Locally Significant Natural Area.

Was documentation provided in the grant application?
YES ___ Documented in Exhibit ___
NO ___ If the required letter and map from the Florida Natural Areas Inventory stating that the Project Site contains a Locally Significant Natural Area are not provided, no points will be awarded.

Form FCT-5 (Effective 02-08-10) Page 12



PROJECT EVALUATION CRITERIA

(2)(d)4. Natural and Biological Resources

Page 13

4. Does the Project Site contain critical habitat typically suitable for one or more Listed Animal Species and is the site located in a Strategic Habitat Conservation Area, as identified by the Florida Fish and Wildlife Conservation Commission? Check yes to only one of the following, if applicable.

a. The Project Site contains Habitat recognized as typically suitable for one or more Listed Animal Species and less than twenty-five percent of the Project Site is currently located in, or was located in at the time of acquisition, a Strategic Habitat Conservation Area, as identified by the Florida Fish and Wildlife Conservation Commission. (2 points)
YES NO
If yes, provide a map and letter from the Florida Fish and Wildlife Conservation Commission stating that the Project Site contains a Strategic Habitat Conservation Area.

Was documentation provided in the grant application?
YES Documented in Exhibit
NO If the required letter and map from the Florida Fish and Wildlife Conservation Commission stating that the Project Site contains a Strategic Habitat Conservation Area is not provided, no points will be awarded.

b. The Project Site contains Habitat recognized as typically suitable for one or more Listed Animal Species and twenty-five to forty-nine percent of the Project Site is currently located in, or was located in at the time of acquisition, a Strategic Habitat Conservation Area, as identified by the Florida Fish and Wildlife Conservation Commission. (4 points)
YES NO
If yes, provide a map and letter from the Florida Fish and Wildlife Conservation Commission stating that the Project Site contains a Strategic Habitat Conservation Area.

Was documentation provided in the grant application?
YES Documented in Exhibit
NO If the required letter and map from the Florida Fish and Wildlife Conservation Commission stating that the Project Site contains a Strategic Habitat Conservation Area is not provided, no points will be awarded.

c. The Project Site contains Habitat recognized as typically suitable for one or more Listed Animal Species and fifty percent or more of the Project Site is currently located in, or was located in at the time of acquisition, a Strategic Habitat Conservation Area, as identified by the Florida Fish and Wildlife Conservation Commission. (7 points).
YES NO
If yes, provide a map and letter from the Florida Fish and Wildlife Conservation Commission stating that the Project Site contains a Strategic Habitat Conservation Area.

Was documentation provided in the grant application?
YES Documented in Exhibit
NO If the required letter and map from the Florida Fish and Wildlife Conservation Commission stating that the Project Site contains a Strategic Habitat Conservation Area is not provided, no points will be awarded.



PROJECT EVALUATION CRITERIA

(2)(d)5. Natural and Biological Resources

Page 13

5. Does the Project Site contain land that will be managed in cooperation with Florida Forest Service's Forest Stewardship Program? (3 points)
YES _____ NO _____
If yes, provide a letter from the Florida Forest Service that the Project Site will be managed in cooperation with the Forest Stewardship Program.

Was the documentation provided in the grant application?
YES _____ Documented in Exhibit _____
NO _____ If the required letter from the Florida Forest Service stating that the Project Site will be managed in cooperation with the Forest Stewardship Program is not provided, no points will be awarded.



PROJECT EVALUATION CRITERIA

(2)(d)6. Natural and Biological Resources Pages 13 and 14

6. Does the Project Site contain priority habitat as identified by the Florida Fish and Wildlife Conservation Commission (FWCC) and managed in cooperation with FWCC's Landowner Assistance Program? (5 points)

YES _____ NO _____

If yes, provide a letter from the Florida Fish and Wildlife Conservation Commission stating that the Project Site contains priority habitat and will be managed in cooperation with the Landowner Assistance Program.

Form FCT-5 (Effective 02-08-10)

Page 13

Was the documentation provided in the grant application?

YES _____ Documented in Exhibit _____

NO _____ If the required letter from the Florida Fish and Wildlife Conservation Commission stating that the Project Site contains priority habitat and will be managed in cooperation with the Landowner Assistance Program is not provided, no points will be awarded.



(e) VEGETATIVE ENHANCEMENT



Questions (2)(e)1. and 2. Pages 14 and 15

Was the documentation provided in the grant application?
 YES Documented in Exhibit L4
 NO If the required letter from the Florida Fish and Wildlife Conservation Commission stating that the Project Site contains priority habitat and will be managed in cooperation with the Landowner Assistance Program is not provided, no points will be awarded.

(e) Vegetative Enhancement

1. Planting disturbed uplands with native vegetation.
 Check yes to only one of the following, if applicable.

a. At least 1 acre of the disturbed upland area on the Project Site will be planted with native vegetation. (2 points)
 YES NO
 If yes, discuss that at least one (1) acre of disturbed uplands on the Project Site will be planted and discuss the types of native plants and the approximate number to be planted. Show the approximate area that will be planted on the conceptual site plan, Exhibit G. Provide photos Exhibit J (Label Native Vegetation area) of the disturbed area to be planted.

Was documentation provided in the grant application?
 YES Documented in Exhibit G and J
 NO If the proposed planting area is not shown on the conceptual site plan and photos of the disturbed area are not provided, no points will be awarded.

b. At least 5 acres of the disturbed upland area on the Project Site will be planted with native vegetation. (5 points)
 YES NO
 If yes, state that at least five (5) acres of disturbed uplands on the Project Site will be planted and discuss the types of native plants and the approximate number to be planted. Show the approximate area to be planted on the conceptual site plan, Exhibit G. Provide photos Exhibit J (Label Native Vegetation area) of the disturbed area to be planted.

Was documentation provided in the grant application?
 YES Documented in Exhibit G and J
 NO If the proposed planting area is not shown on the conceptual site plan and photos of the disturbed area are not provided, no points will be awarded.

c. At least 10 acres of the disturbed upland area on the Project Site will be planted with native vegetation. (7 points)
 YES NO
 If yes, state that at least ten (10) acres of disturbed uplands on the Project Site will be planted and discuss the types of native plants and the approximate number to be planted. Show the approximate area to be planted on the conceptual site plan, Exhibit G. Provide photos Exhibit J (Label Native Vegetation area) of the disturbed area to be planted.

Was documentation provided in the grant application?
 YES Documented in Exhibit G and J
 NO If the proposed planting area is not shown on the conceptual site plan and photos of the disturbed area are not provided, no points will be awarded.

2. Planting disturbed shorelines with native vegetation.
 Check yes to only one of the following, if applicable.

a. At least 150 linear feet of the disturbed shoreline on the Project Site will be planted with native vegetation. (1 point)
 YES NO
 If yes, state that at least 150 linear feet of disturbed shoreline on the Project Site will be planted and discuss the types of native plants and the approximate number to be planted. Show the approximate area that will be planted on the conceptual site plan, Exhibit G. Provide photos Exhibit J (Label Native Vegetation area) of the disturbed area to be planted.

Was documentation provided in the grant application?
 YES Documented in Exhibit G and J

Form FCT-5 (Effective 02-08-10) Page 14

NO If the proposed planting area is not shown on the conceptual site plan and photos of the disturbed area are not provided, no points will be awarded.

b. At least 300 linear feet of the disturbed shoreline on the Project Site will be planted with native vegetation. (2 points)
 YES NO
 If yes, state that at least 300 linear feet of disturbed shoreline on the Project Site will be planted and discuss the types of native plants and the approximate number to be planted. Show the approximate area that will be planted on the conceptual site plan, Exhibit G. Provide photos Exhibit J (Label Native Vegetation area) of the disturbed area to be planted.

Was documentation provided in the grant application?
 YES Documented in Exhibit G and J
 NO If the proposed planting area is not shown on the conceptual site plan and photos of the disturbed area are not provided, no points will be awarded.

c. At least 600 linear feet of the disturbed shoreline on the Project Site will be planted with native vegetation. (4 points)
 YES NO
 If yes, state that at least 600 linear feet of disturbed shoreline on the Project Site will be planted and discuss the types of native plants and the approximate number to be planted. Show the approximate area that will be planted on the conceptual site plan, Exhibit G. Provide photos Exhibit J (Label Native Vegetation area) of the disturbed area to be planted.

Was documentation provided in the grant application?
 YES Documented in Exhibit G and J
 NO If the proposed planting area is not shown on the conceptual site plan and photos of the disturbed area are not provided, no points will be awarded.

(f) Water Quality

1. Will the Project Site improve the quality of surface waters or address current flooding problems occurring on, adjacent or in close proximity to the Project Site in a park-like or natural setting? (3 points)
 YES NO
 If yes, discuss existing water quality or flooding problems. Describe what activities on the Project Site will significantly improve surface water quality or address current flooding problems in a park-like or natural setting. Identify the proposed improvements or activity on the conceptual site plan, Exhibit G.

Was documentation provided in the grant application?
 YES Documented in Exhibit G
 NO If the proposed improvements or activity area is not shown on the conceptual site plan, no points will be awarded.

2. Will acquiring the Project Site protect an adjacent Outstanding Florida Water, as designated by the Department of Environmental Protection? (5 points)
 YES NO
 If yes, provide a map showing that the boundary of the Project Site is located adjacent to an Outstanding Florida Water. Provide a letter from the Department of Environmental Protection verifying that the project is located adjacent to an Outstanding Florida Water Exhibit M2.

Was documentation provided in the grant application?
 YES Documented in Exhibit M2
 NO If the required letter from the Department of Environmental Protection and map showing that the boundary of the Project Site is located adjacent to an Outstanding Florida Water are not provided, no points will be awarded.

3. Will acquiring the Project Site protect adjacent Class I Waters, as identified by the Department of Environmental Protection? (3 points)
 YES NO
 If yes, provide a map showing that the boundary of the Project Site is located adjacent to a Class I Water. Provide a letter from the Department of Environmental Protection verifying that the project is located adjacent to an

Form FCT-5 (Effective 02-08-10) Page 15



PROJECT EVALUATION CRITERIA

(2)(e)1.a. through c. Vegetative Enhancement

Page 14

(e) Vegetative Enhancement

1. Planting disturbed uplands with native vegetation.
Check yes to only one of the following, if applicable.

a. At least 1 acre of the disturbed upland area on the Project Site will be planted with native vegetation. (2 points)
YES NO
If yes, discuss that at least one (1) acre of disturbed uplands on the Project Site will be planted and discuss the types of native plants and the approximate number to be planted. Show the approximate area to be planted on the conceptual site plan, Exhibit K. Provide photos of the disturbed area to be planted.

Was documentation provided in the grant application?
YES Documented in Exhibit K and _____
NO If the proposed planting area is not shown on the conceptual site plan and photos of the disturbed area are not provided, no points will be awarded.

b. At least 5 acres of the disturbed upland area on the Project Site will be planted with native vegetation. (5 points)
YES NO
If yes, state that at least five (5) acres of disturbed uplands on the Project Site will be planted and discuss the types of native plants and the approximate number to be planted. Show the approximate area to be planted on the conceptual site plan, Exhibit K. Provide photos of the disturbed area to be planted.

Was documentation provided in the grant application?
YES Documented in Exhibit K and _____
NO If the proposed planting area is not shown on the conceptual site plan and photos of the disturbed area are not provided, no points will be awarded.

c. At least 10 acres of the disturbed upland area on the Project Site will be planted with native vegetation. (7 points)
YES NO
If yes, state that at least ten (10) acres of disturbed uplands on the Project Site will be planted and discuss the types of native plants and the approximate number to be planted. Show the approximate area to be planted on the conceptual site plan, Exhibit K. Provide photos of the disturbed area to be planted.

Was documentation provided in the grant application?
YES Documented in Exhibit K and _____
NO If the proposed planting area is not shown on the conceptual site plan and photos of the disturbed area are not provided, no points will be awarded.

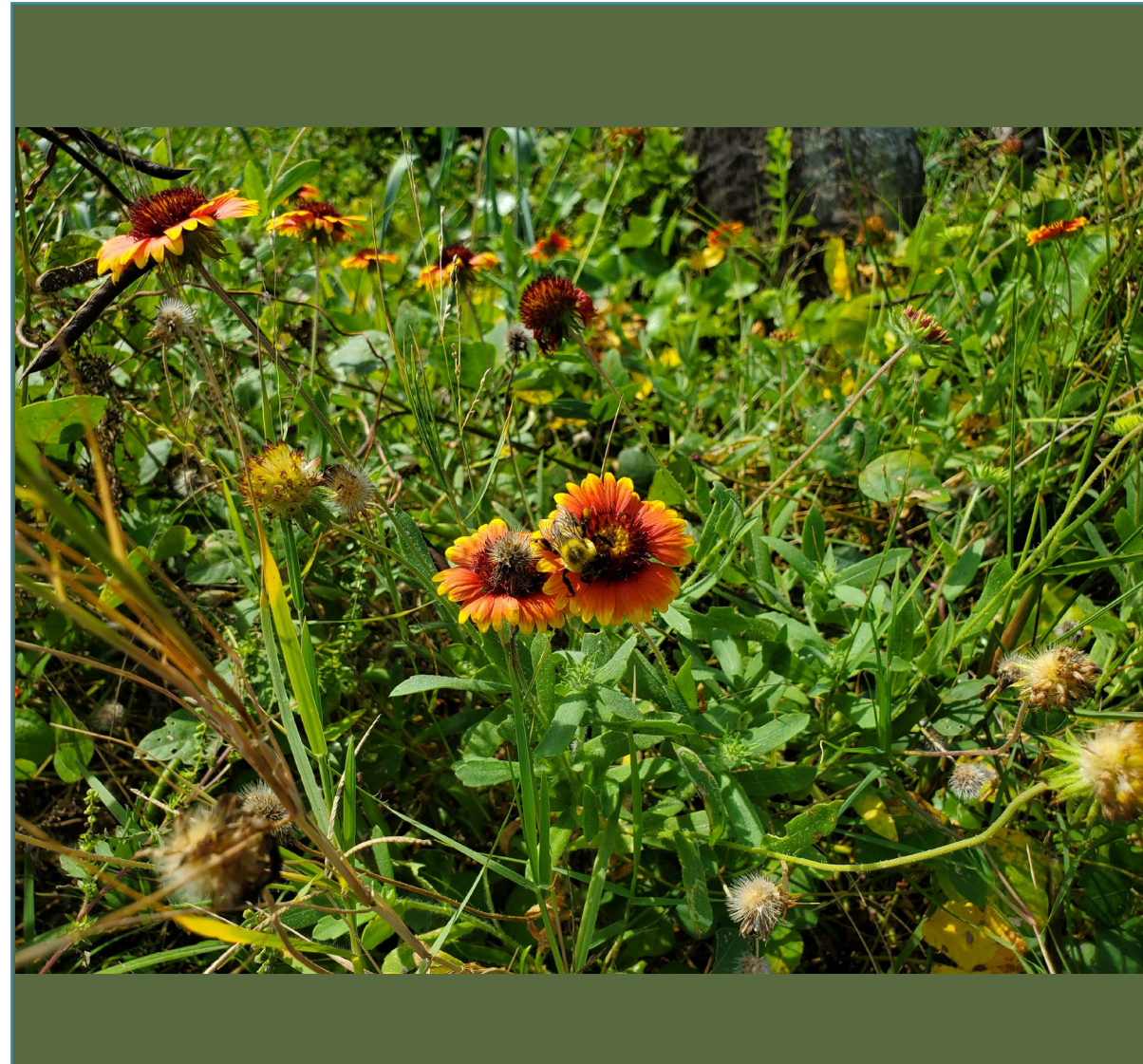



PROJECT EVALUATION CRITERIA

(2)(e)2.a. through c. Vegetative Enhancement

Page 14

2. Planting disturbed shorelines with native vegetation.
Check yes to only one of the following, if applicable.

a. At least 150 linear feet of the disturbed shoreline on the Project Site will be planted with native vegetation. (1 point)
YES NO
If yes, state that at least 150 linear feet of disturbed shoreline on the Project Site will be planted and discuss the types of native plants and the approximate number to be planted. Show the approximate area that will be planted on the conceptual site plan, Exhibit K. Provide photos of the disturbed area to be planted.

Was documentation provided in the grant application?
YES Documented in Exhibit K and

Form FCT-5 (Effective 02-08-10) Page 14

NO If the proposed planting area is not shown on the conceptual site plan and photos of the disturbed area are not provided, no points will be awarded.

b. At least 300 linear feet of the disturbed shoreline on the Project Site will be planted with native vegetation. (2 points)
YES NO
If yes, state that at least 300 linear feet of disturbed shoreline on the Project Site will be planted and discuss the types of native plants and the approximate number to be planted. Show the approximate area that will be planted on the conceptual site plan, Exhibit K. Provide photos of the disturbed area to be planted.

Was documentation provided in the grant application?
YES Documented in Exhibit K and
NO If the proposed planting area is not shown on the conceptual site plan and photos of the disturbed area are not provided, no points will be awarded.

c. At least 600 linear feet of the disturbed shoreline on the Project Site will be planted with native vegetation. (4 points)
YES NO
If yes, state that at least 600 linear feet of disturbed shoreline on the Project Site will be planted and discuss the types of native plants and the approximate number to be planted. Show the approximate area that will be planted on the conceptual site plan, Exhibit K. Provide photos of the disturbed area to be planted.

Was documentation provided in the grant application?
YES Documented in Exhibit K and
NO If the proposed planting area is not shown on the conceptual site plan and photos of the disturbed area are not provided, no points will be awarded.



(f) WATER QUALITY

(2)(f) Water Quality

Questions (2)(f)1. – 3.
Pages 15 - 16

NO _____ If the proposed planting area is not shown on the conceptual site plan and photos of the disturbed area are not provided, no points will be awarded.

- b. At least 300 linear feet of the disturbed shoreline on the Project Site will be planted with native vegetation. (2 points)

YES _____ NO _____

If yes, state that at least 300 linear feet of disturbed shoreline on the Project Site will be planted and discuss the types of native plants and the approximate number to be planted. Show the approximate area that will be planted on the conceptual site plan, Exhibit G. Provide photos Exhibit J (Label Native Vegetation area) of the disturbed area to be planted.

Was documentation provided in the grant application?

YES _____ Documented in Exhibit G and J

NO _____ If the proposed planting area is not shown on the conceptual site plan and photos of the disturbed area are not provided, no points will be awarded.

- c. At least 600 linear feet of the disturbed shoreline on the Project Site will be planted with native vegetation. (4 points)

YES _____ NO _____

If yes, state that at least 600 linear feet of disturbed shoreline on the Project Site will be planted and discuss the types of native plants and the approximate number to be planted. Show the approximate area that will be planted on the conceptual site plan, Exhibit G. Provide photos Exhibit J (Label Native Vegetation area) of the disturbed area to be planted.

Was documentation provided in the grant application?

YES _____ Documented in Exhibit G and J

NO _____ If the proposed planting area is not shown on the conceptual site plan and photos of the disturbed area are not provided, no points will be awarded.

(f) Water Quality

1. Will the Project Site improve the quality of surface waters or address current flooding problems occurring on, adjacent or in close proximity to the Project Site in a park-like or natural setting? (3 points)
- YES _____ NO _____
- If yes, discuss existing water quality or flooding problems. Describe what activities on the Project Site will significantly improve surface water quality or address current flooding problems in a park-like or natural setting. Identify the proposed improvements or activity on the conceptual site plan, Exhibit G.

Was documentation provided in the grant application?

YES _____ Documented in Exhibit G

NO _____ If the proposed improvements or activity area is not shown on the conceptual site plan, no points will be awarded.

2. Will acquiring the Project Site protect an adjacent Outstanding Florida Water, as designated by the Department of Environmental Protection? (5 points)
- YES _____ NO _____
- If yes, provide a map showing that the boundary of the Project Site is located adjacent to an Outstanding Florida Water. Provide a letter from the Department of Environmental Protection verifying that the project is located adjacent to an Outstanding Florida Water Exhibit M2.

Was documentation provided in the grant application?

YES _____ Documented in Exhibit M2

NO _____ If the required letter from the Department of Environmental Protection and map showing that the boundary of the Project Site is located adjacent to an Outstanding Florida Water are not provided, no points will be awarded.

3. Will acquiring the Project Site protect adjacent Class I Waters, as identified by the Department of Environmental Protection? (3 points)

YES _____ NO _____

If yes, provide a map showing that the boundary of the Project Site is located adjacent to a Class I Water. Provide a letter from the Department of Environmental Protection verifying that the project is located adjacent to an



PROJECT EVALUATION CRITERIA

(2)(f)1. Water Quality

Page 15

(f) Water Quality

1. Will the Project Site improve the quality of surface waters or address current flooding problems occurring on, adjacent or in close proximity to the Project Site in a park-like or natural setting? (3 points)

YES NO

If yes, discuss existing water quality or flooding problems. Describe what activities on the Project Site will significantly improve surface water quality or address current flooding problems in a park-like or natural setting. Identify the proposed improvements or activity on the conceptual site plan, Exhibit K.

Was documentation provided in the grant application?

YES Documented in Exhibit K

NO If the proposed improvements or activity area is not shown on the conceptual site plan, no points will be awarded.



PROJECT EVALUATION CRITERIA

(2)(f)2. Water Quality

Page 15

2. Will acquiring the Project Site protect an adjacent Outstanding Florida Water, as designated by the Department of Environmental Protection? (5 points)

YES NO

If yes, provide a map showing that the boundary of the Project Site is located adjacent to an Outstanding Florida Water. Provide a letter from the Department of Environmental Protection verifying that the project is located adjacent to an Outstanding Florida Water.

Was documentation provided in the grant application?

YES Documented in Exhibit

NO If the required letter from the Department of Environmental Protection and map showing that the boundary of the Project Site is located adjacent to an Outstanding Florida Water are not provided, no points will be awarded.





PROJECT EVALUATION CRITERIA

(2)(f)3. Water Quality

Page 15

3. Will acquiring the Project Site protect adjacent Class I Waters, as identified by the Department of Environmental Protection? (3 points)

YES _____ NO _____

Form FCT-5 (Effective 02-08-10)

Page 15

If yes, provide a map showing that the boundary of the Project Site is located adjacent to a Class I Water. Provide a letter from the Department of Environmental Protection verifying that the project is located adjacent to an Outstanding Florida Water.

Was documentation provided in the grant application?

YES ___ Documented in Exhibit ___

NO ___ If the required letter from the Department of Environmental Protection and map showing that the boundary of the Project Site is located adjacent to a Class I Water are not provided, no points will be awarded.



(g) HISTORIC RESOURCES

(g) Historic Resources

Questions (2)(g)1. – 3.
Page 16

Outstanding Florida Water Exhibit M3.

Was documentation provided in the grant application?
 YES Documented in Exhibit M3.
 NO If the required letter from the Department of Environmental Protection and map showing that the boundary of the Project Site is located adjacent to a Class I Water are not provided, no points will be awarded.

(g) Historic Resources

1. Does the Project Site contain a site listed in the Florida Master Site File maintained by the Division of Historical Resources? (2 points)
 YES NO
If yes, identify the resource, provide a map showing its location on the Project Site Exhibit G, and provide documentation from the Division of Historical Resources verifying that the resource is listed in the Florida Master Site File Exhibit N1.

Was documentation provided in the grant application?
 YES Documented in Exhibits G and N1.
 NO If the required map showing the resource on the Project Site and documentation from the Division of Historical Resources are not provided, no points will be awarded.

2. Does the Project Site contain a resource that is listed in the Florida Master Site File and has been evaluated by the Division of Historical Resources as meeting the criteria for listing in the National Register of Historic Places? (5 points)
 YES NO
If yes, identify the resource, provide a map showing its location on the Project Site Exhibit G, and provide documentation from the Division of Historical Resources verifying that the resource meets the criteria for listing in the National Register of Historic Places Exhibit N2.

Was documentation provided in the grant application?
 YES Documented in Exhibits G and N2.
 NO If the required map showing the resource on the Project Site and documentation from the Division of Historical Resources that the Project Site contains a resource that meets the criteria for listing in the National Register of Historic Places are not provided, no points will be awarded.

3. Will acquiring the Project Site protect a resource that is listed on the National Register of Historic Places by the National Park Service? (7 points)
 YES NO
If yes, identify the resource, provide a map showing its location on the Project Site Exhibit G, and provide documentation from the Division of Historical Resources verifying that the resource is listed on the National Register of Historic Places Exhibit N3.

Was the documentation provided in the grant application?
 YES Documented in Exhibits G and N3.
 NO If the required map showing the resource on the Project Site and documentation from the Division of Historical Resources verifying that the Project Site contains a resource that is listed on the National Register of Historic Places are not provided, no points will be awarded.

(3) COMMUNITY PLANNING SECTION

(a) Comprehensive Plan Implementation

For each of the following criteria that are furthered by the Local Comprehensive Plan, cite no more than five (5) relevant objectives or policies in each response.

If the response to a criterion is no, move to the next question. If the response to a criterion is yes, cite the objective or policy number and paraphrase the plan directive, provide a brief discussion of how acquiring the site will further the cited objective or policy, and include a copy of the objective or policy in Exhibit O or the proposed objectives or policies in Exhibit O. If a criterion addresses specific resources (they must be present on the site) or facilities (they must be existing or proposed for the site) in order for points to be awarded.

Form FCT-5 (Effective 02-08-10) Page 16



PROJECT EVALUATION CRITERIA

(2)(g)1. Historic Resources

Page 16

(g) Historic Resources

1. Does the Project Site contain a site listed in the Florida Master Site File maintained by the Division of Historical Resources? (2 points)

YES _____ NO _____

If yes, identify the resource, provide a map showing its location on the Project Site, and provide documentation from the Division of Historical Resources verifying that the resource is listed in the Florida Master Site File.

Was documentation provided in the grant application?

YES ___ Documented in Exhibit _____

NO ___ If the required map showing the resource on the Project Site and documentation from the Division of Historical Resources are not provided, no points will be awarded.



PROJECT EVALUATION CRITERIA

(2)(g)2. Historic Resources

Page 16

2. Does the Project Site contain a resource that is listed in the Florida Master Site File and has been evaluated by the Division of Historical Resources as meeting the criteria for listing in the National Register of Historic Places? (5 points)

YES _____ NO _____

If yes, identify the resource, provide a map showing its location on the Project Site, and provide documentation from the Division of Historical Resources verifying that the resource meets the criteria for listing in the National Register of Historic Places.

Was documentation provided in the grant application?

YES ___ Documented in Exhibit _____

NO ___ If the required map showing the resource on the Project Site and documentation from the Division of Historical Resources that the Project Site contains a resource that meets the criteria for listing in the National Register of Historic Places are not provided, no points will be awarded.



PROJECT EVALUATION CRITERIA



(2)(g)3. Historic Resources

Page 16

3. Will acquiring the Project Site protect a resource that is listed on the National Register of Historic Places by the National Park Service? (7 points)

YES NO

If yes, identify the resource, provide a map showing its location on the Project Site, and provide documentation from the Division of Historical Resources verifying that the resource is listed on the National Register of Historic Places.

Was the documentation provided in the grant application?

YES Documented in Exhibit

NO If the required map showing the resource on the Project Site and documentation from the Division of Historical Resources verifying that the Project Site contains a resource that is listed on the National Register of Historic Places are not provided, no points will be awarded.



QUESTIONS?



PROJECT EVALUATION CRITERIA

Questions (3)(a) through (c).
Pages 16 through 22

**(3)(a) Comprehensive
Plan Implementation**

Outstanding Florida Water Exhibit M3.

Was documentation provided in the grant application?
YES Documented in Exhibit M3.
NO _____ If the required letter from the Department of Environmental Protection and map showing that the boundary of the Project Site is located adjacent to a Class I Water are not provided, no points will be awarded.

(g) Historic Resources

1. Does the Project Site contain a site listed in the Florida Master Site File maintained by the Division of Historical Resources? (2 points)
YES _____ NO _____
If yes, identify the resource, provide a map showing its location on the Project Site Exhibit G, and provide documentation from the Division of Historical Resources verifying that the resource is listed in the Florida Master Site File Exhibit N1.

Was documentation provided in the grant application?
YES Documented in Exhibits G and N1.
NO _____ If the required map showing the resource on the Project Site and documentation from the Division of Historical Resources are not provided, no points will be awarded.

2. Does the Project Site contain a resource that is listed in the Florida Master Site File and has been evaluated by the Division of Historical Resources as meeting the criteria for listing in the National Register of Historic Places? (5 points)
YES _____ NO _____
If yes, identify the resource, provide a map showing its location on the Project Site Exhibit G, and provide documentation from the Division of Historical Resources verifying that the resource meets the criteria for listing in the National Register of Historic Places Exhibit N2.

Was documentation provided in the grant application?
YES Documented in Exhibits G and N2.
NO _____ If the required map showing the resource on the Project Site and documentation from the Division of Historical Resources that the Project Site contains a resource that meets the criteria for listing in the National Register of Historic Places are not provided, no points will be awarded.

3. Will acquiring the Project Site protect a resource that is listed on the National Register of Historic Places by the National Park Service? (7 points)
YES _____ NO _____
If yes, identify the resource, provide a map showing its location on the Project Site Exhibit G, and provide documentation from the Division of Historical Resources verifying that the resource is listed on the National Register of Historic Places Exhibit N3.

Was the documentation provided in the grant application?
YES Documented in Exhibits G and N3.
NO _____ If the required map showing the resource on the Project Site and documentation from the Division of Historical Resources verifying that the Project Site contains a resource that is listed on the National Register of Historic Places are not provided, no points will be awarded.

(3) COMMUNITY PLANNING SECTION

(a) Comprehensive Plan Implementation

For each of the following criteria that are furthered by the Local Comprehensive Plan, cite no more than five (5) relevant objectives or policies in each response.

If the response to a criterion is no, move to the next question. If the response to a criterion is yes, cite the objective or policy number and paraphrase the plan directive, provide a brief discussion of how acquiring the site will further the cited objective or policy, and include a copy of the objective or policy in Exhibit O or the proposed objectives or policies in Exhibit O. If a criterion addresses specific resources (they must be present on the site) or facilities (they must be existing or proposed for the site) in order for points to be awarded.

Form FCT-5 (Effective 02-08-10) Page 16

Page 17 Page 18 Page 19



PROJECT EVALUATION CRITERIA

(3)(a)1. Comprehensive Plan Implementation

Page 17

1. Will the project provide acreage or outdoor recreational facilities necessary to maintain or improve adopted levels of service standards established in the comprehensive plan for recreation or open space? (5 points)

YES _____ NO _____

Numeric citation and summary of objectives or policies:

Summary of how the project furthers the objectives or policies:

Was documentation provided in the grant application?

YES _____ Documented in Exhibit _____

NO _____ If copies of the required objectives and policies are not provided, no points will be awarded.



PROJECT EVALUATION CRITERIA

(3)(a)2. Comprehensive Plan Implementation

Page 17

2. Will the project further comprehensive plan directives that promote public Acquisition of natural areas or open space?

(5 points)

YES _____ NO _____

Numeric citation and summary of objectives or policies:

Summary of how the project furthers the objectives or policies:

Was the documentation provided in the grant application?

YES ___ Documented in Exhibit ___

NO ___ If copies of the required objectives and policies are not provided, no points will be awarded.



PROJECT EVALUATION CRITERIA

(3)(a)3. Comprehensive Plan Implementation

Page 17

3. Will the project further comprehensive plan directives to provide new or enhanced public access to existing water bodies or saltwater beaches? (5 points)

YES _____ NO _____

Numeric citation and summary of objectives or policies:

Summary of how the project furthers the objectives or policies, show the location of the new or enhanced public access to existing water bodies or saltwater beaches on Exhibit K:

Was the documentation provided in the grant application?

YES ___ Documented in Exhibits K and ___

NO ___ If the proposed facilities are not shown on the conceptual site plan and copies of the required objectives and policies are not provided, no points will be awarded.



PROJECT EVALUATION CRITERIA



(3)(a)4. Comprehensive Plan Implementation Page 17

4. Will the project further comprehensive plan directives that provide for creating new or enhanced Greenways, Ecological Corridors or Recreational Trail Systems, including but not limited to the Florida National Scenic Trail system? (5 points)

YES _____ NO _____

Numeric citation and summary of objectives or policies:

Summary of how the project furthers the objectives or policies, show the location of the Greenways, Ecological Corridors or Recreational Trail Systems on Exhibit I:

Form FCT-5 (Effective 02-08-10)

Page 17

Was the documentation provided in the grant application?

YES _____ Documented in Exhibits I and _____

NO _____ If the required Ecological Corridor, Recreation Trail System, or Greenway map and copies of the required objectives and policies are not provided, no points will be awarded.



PROJECT EVALUATION CRITERIA

(3)(a)5. Comprehensive Plan Implementation

Page 18

5. Will the project further comprehensive plan directives that ensure the preservation of Natural Communities or Listed Animal Species Habitat? (5 points)

YES _____ NO _____

Numeric citation and summary of objectives or policies:

Summary of how the project furthers the objectives or policies, show the location of the Natural Communities or Listed Animal Species Habitat on Exhibit F:

Was documentation provided in the grant application?

YES ___ Documented in Exhibits F and ___

NO ___ If the required Natural Communities Map and copies of the required objectives and policies are not provided, no points will be awarded.



PROJECT EVALUATION CRITERIA

(3)(a)6. Comprehensive Plan Implementation

Page 18

6. Will the project further comprehensive plan directives that provide for restoring or enhancing degraded natural areas such as restoration of Natural Communities, restoration of natural hydrology or removal of non-native vegetation? (5 points)

YES _____

NO _____

Numeric citation and summary of objectives or policies:

Summary of how the project furthers the objectives or policies, show the location of the degraded natural area on the Natural Communities Map, Exhibit F:

Was documentation provided in the grant application?

YES _____ Documented in Exhibits F and _____

NO _____ If the required Natural Communities Map and copies of the required objectives and policies are not provided, no points will be awarded.



PROJECT EVALUATION CRITERIA

(3)(a)7. Comprehensive Plan Implementation

Page 18

7. Will the project further comprehensive plan directives that ensure the protection or enhancement of surface water quality? (5 points)

YES _____ NO _____

Numeric citation and summary of objectives or policies:

Summary of how the project furthers the objectives or policies:

Was documentation provided in the grant application?

YES ___ Documented in Exhibit ___

NO ___ If copies of the required objectives and policies are not provided, no points will be awarded.



PROJECT EVALUATION CRITERIA

(3)(a)8. Comprehensive Plan Implementation Pages 18 - 19

8. Will the project further comprehensive plan directives that ensure the preservation of historical, cultural or archaeological features? (5 points)

Note: The site must contain a feature or have a high probability that a feature is present on the site.

YES _____ NO _____

Numeric citation and summary of objectives or policies:

Form FCT-5 (Effective 02-08-10)

Page 18

Summary of how the project furthers the objectives or policies, provide documentation that site contains a feature or has a high probability that a feature is present on the site:

Was the documentation provided in the grant application?

YES ___ Documented in Exhibits ___ and ___

NO ___ If documentation of historical features and copies of the required objectives and policies are not provided, no points will be awarded.



PROJECT EVALUATION CRITERIA

(3)(a)9. Comprehensive Plan Implementation

Page 19

9. Is the Project Site located in an area that has been identified for redevelopment in the comprehensive plan and has been locally designated as an urban infill, urban redevelopment or downtown revitalization area as defined in Section 163.3164, F.S.? (5 points)

YES _____ NO _____

Numeric citation and summary of objectives or policies:

Summary of how the project furthers the objectives or policies, provide an exhibit map showing the boundary of the locally designated as an urban infill, urban redevelopment or downtown revitalization area:

Was documentation provided in the grant application?

YES ___ Documented in Exhibits ___ and ___

NO ___ If the required map showing the boundary of the locally designated as an urban infill, urban redevelopment or downtown revitalization area and copies of the required objectives and policies are not provided, no points will be awarded.



PROJECT EVALUATION CRITERIA

(3)(b)1.a. through d. Hazard Mitigation Pages 19 - 20

(b) Hazard Mitigation

1. Is all or portion of the Project Site located in a Coastal High Hazard Area or a 100-year flood plain
Check yes to only one of the following, if applicable.

a. Up to 25 percent of the Project Site is located in a 100-year flood plain or a Coastal High Hazard Area. (2 points)
YES NO
If yes, provide a map in Exhibit J verifying that up to 25 percent of the Project Site is located in the 100-year flood plain or Coastal High Hazard Area.

Was documentation provided in the grant application?
YES Documented in Exhibit J.
NO If the required map verifying that up to 25 percent of the Project Site is located in the 100-year flood plain or Coastal High Hazard Area is not provided, no points will be awarded.

b. At least 25 percent but less than 50 percent of the Project Site is located in a 100-year flood plain or a Coastal High Hazard Area. (3 points)
YES NO
If yes, provide a map in Exhibit J verifying that at least 25 percent but less than 50 percent of the Project Site is located in the 100-year flood plain or Coastal High Hazard Area.

Was documentation provided in the grant application?
YES Documented in Exhibit J.
NO If the required map verifying that at least 25 percent but less than 50 percent of the Project Site is located in the 100-year flood plain or Coastal High Hazard Area is not provided, no points will be awarded.

c. At least 50 percent but less than 75 percent of the Project Site is located in a 100-year flood plain or a Coastal High Hazard Area. (4 points)
YES NO
If yes, provide a map in Exhibit J verifying that at least 50 percent but less than 75 percent of the Project Site is located in the 100-year flood plain or Coastal High Hazard Area.

Form FCT-6 (Effective 02-08-10) Page 19

Was documentation provided in the grant application?
YES Documented in Exhibit J.
NO If the required map verifying that at least 50 percent but less than 75 percent of the Project Site is located in the 100-year flood plain or Coastal High Hazard Area is not provided, no points will be awarded.

d. Over 75 percent of the Project Site is located in a 100-year flood plain or a Coastal High Hazard Area. (5 points)
YES NO
If yes, provide a map in Exhibit J verifying that over 75 percent of the Project Site is located in the 100-year flood plain or Coastal High Hazard Area.

Was documentation provided in the grant application?
YES Documented in Exhibit J.
NO If the required map verifying that over 75 percent of the Project Site is located in the 100-year flood plain or Coastal High Hazard Area is not provided, no points will be awarded.



PROJECT EVALUATION CRITERIA

(3)(b)2. Hazard Mitigation

Page 20

2. Designated Brownfield Area: Will the Project Site provide recreational opportunities or open space within a state designated brownfield area? (5 points)

YES _____ NO _____

If yes, provide a map from the Department of Environmental Protection showing the designated brownfield area and locate the Project Site in relationship to the designated area. If the Project Site has known contaminants, discuss how site contamination will be remediated to allow for the provision of open space or Outdoor Recreation activities.

Was the documentation provided in the grant application?

YES _____ Documented in Exhibit _____

NO _____ If the required map showing the Project Site's located within a designated brownfield area is not provided, no points will be awarded.



PROJECT EVALUATION CRITERIA

(3)(b)3.a. through c. Hazard Mitigation Pages 20 - 21

3. Military Base Buffering: Will the Project Site buffer a Major Military Installation while providing land-use compatible recreational and open space opportunity to the public?
Check **yes** to only one of the following, if applicable.

a. The Project Site is adjacent to a Major Military Installation (12 points).

YES NO

If yes, provide a map showing the Project Site in relationship to the Major Military Installation and a letter from the base commander stating that the Project Site is located adjacent to the Major Military Installation and the proposed conceptual site plan is an acceptable land use to buffer the base.

Was documentation provided in the grant application?

YES Documented in Exhibit

NO If the required map and letter from the base commander are not provided, no points will be awarded.

b. Is the Project Site located within one mile of a Major Military Installation? (7 points)

YES NO

If yes, provide a map showing the Project Site in relationship to the Major Military Installation and a letter from the base commander stating that the Project Site is located within 1 mile of the Major Military Installation and the proposed conceptual site plan is an acceptable land use to buffer the base.

Was documentation provided in the grant application?

YES Documented in Exhibit

NO If the required map and letter from the base commander are not provided, no points will be awarded.

c. Is the Project Site is located within two miles of a Major Military Installation? (2 points)

YES NO

If yes, provide a map showing the Project Site in relationship to the Major Military Installation and a letter from the base commander stating that the Project Site is located within 2 miles of the Major Military Installation and the proposed conceptual site plan is an acceptable land use to buffer the base.

Was documentation provided in the grant application?

YES Documented in Exhibit

NO If the required map and letter from the base commander are not provided, no points will be awarded.



PROJECT EVALUATION CRITERIA

(3)(c)1. Priority Investment Areas

Page 21

(c) Priority Investment Areas

Will the Project Site provide new or enhanced Outdoor Recreation or open space within one or more the following areas?

1. Front Porch Community: Is the Project Site located within a designated Front Porch Community? (10 points)

YES _____ NO _____

If yes, provide a map that locates the Project Site within the boundary of the designated Front Porch Community.

Was the documents provided in the grant application?

YES ___ Documented in Exhibit _____

NO ___ If the required map locating the Project Site within the boundary of a designated Front Porch Community is not provided, no points will be awarded.



PROJECT EVALUATION CRITERIA

(3)(c)2. Priority Investment Areas

Page 21

2. Florida Main Street Community: Is the Project Site located within an active Florida Main Street Community?
(5 points)
YES _____ NO _____
*If yes, provide a map that locates the Project Site within the boundary of the designated Florida Main Street Community.
Provide a letter from the Department of State verifying that the project is located in an active Florida Main Street Community.*

Was the documents provided in the grant application?
YES ___ Documented in Exhibit ___
NO ___ If the required letter from the Department of State and map locating the Project Site within the boundary of an active Florida Main Street Community are not provided, no points will be awarded.



PROJECT EVALUATION CRITERIA

(3)(c)3. Priority Investment Areas

Page 21

3. Waterfront Florida Community: Is the Project Site located within a current or previously designated Waterfront Florida Community? (5 points)

YES _____ NO _____

If yes, provide a map that locates the Project Site within the boundary of the designated Waterfront Florida Community. Provide a letter from the Department of Economic Opportunity, Waterfronts Florida Partnership Program verifying that the Project Site is located within a "Waterfronts Florida Partnership Community".

Was the documents provided in the grant application?

YES _____, Documented in Exhibit _____

NO _____ If the required letter from the Department of Economic Opportunity, Waterfronts Florida Partnership Program and map locating the Project Site within the boundary of a Waterfront Florida Partnership Community are not provided, no points will be awarded.



PROJECT EVALUATION CRITERIA

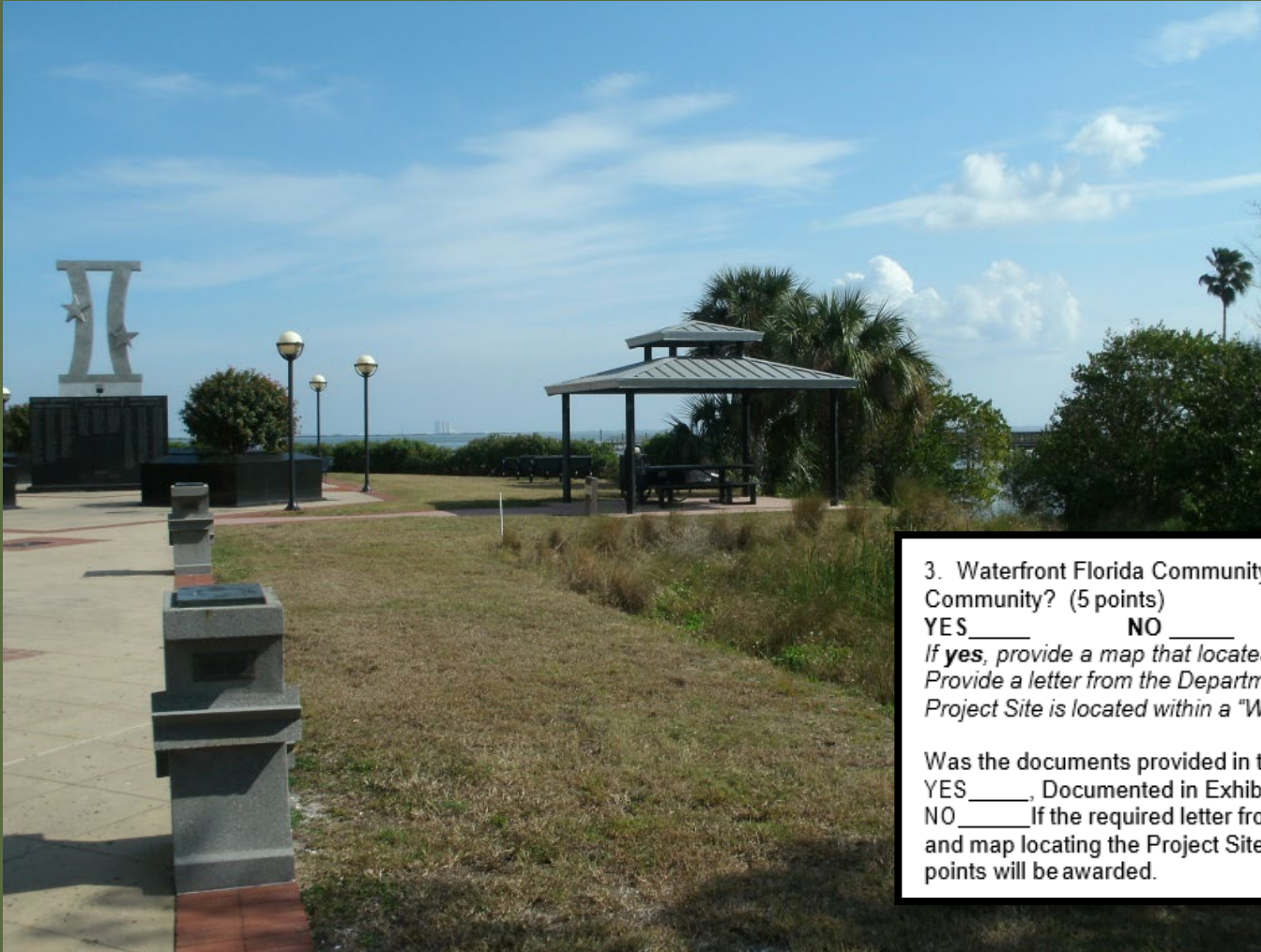

(3)(c)3. Priority Investment Areas Page 21

3. Waterfront Florida Community: Is the Project Site located within a current or previously designated Waterfront Florida Community? (5 points)

YES _____ NO _____

If yes, provide a map that locates the Project Site within the boundary of the designated Waterfront Florida Community. Provide a letter from the Department of Economic Opportunity, Waterfronts Florida Partnership Program verifying that the Project Site is located within a "Waterfronts Florida Partnership Community".

Was the documents provided in the grant application?

YES _____, Documented in Exhibit _____

NO _____ If the required letter from the Department of Economic Opportunity, Waterfronts Florida Partnership Program and map locating the Project Site within the boundary of a Waterfront Florida Partnership Community are not provided, no points will be awarded.



PROJECT EVALUATION CRITERIA

(3)(c)4. Priority Investment Areas

Page 21

4. Low-income Community: Is the Project Site located within a designated Low-income Community? (10 points)

YES _____ NO _____

If yes, provide a map that locates the Project Site within the boundary of a U.S. Census tract in which the median family income is less than half that of the state median family income. Provide documentation that locates the Project Site is within the boundary of a U.S. Census tract in which the median family income is less than half that of the state median family income.

Was the documents provided in the grant application?

YES ___ Documented in Exhibit _____

NO ___ If the required low income documentation and map locating the Project Site within the boundary of a low-income census tract are not provided, no points will be awarded.



PROJECT EVALUATION CRITERIA

(3)(c)5. Priority Investment Areas

Pages 21 - 22

5. Rural Area of Critical Economic Concern: Is the Project Site located within a designated Rural Area of Critical Economic Concern? (10 points)

YES _____ NO _____

If yes, provide a map that locates the Project Site within the boundary of the designated area.

Form FCT-5 (Effective 02-08-10)

Page 21

Was the documents provided in the grant application?

YES ___ Documented in Exhibit ___

NO ___ If the required map locating the Project Site within the boundary of a designated Rural Area of Critical Economic Concern is not provided, no points will be awarded.



PROJECT EVALUATION CRITERIA

(3)(c)6. Priority Investment Areas

Page 22

6. Urban Redevelopment: Is the Project Site located within a locally designated Community Redevelopment Area, as defined in Section 163.340, F.S., and furthers the adopted redevelopment plan? (5 points)

YES _____ NO _____

If yes, provide a map that locates the Project Site within the boundary of the designated Community Redevelopment Area. Provide a copy of the adopted community redevelopment plan. Discuss how the acquisition of the Project Site will further the adopted community redevelopment plan.

Was the documents provided in the grant application?

YES ___ Documented in Exhibit ___

NO ___ If the required map locating the Project Site within a locally designated Community Redevelopment Area, a copy of the adopted community redevelopment plan and documentation that the Project Site furthers an adopted redevelopment plan are not provided, no points will be awarded.



PROJECT EVALUATION CRITERIA

(3)(c)7. Priority Investment Areas

Page 22

7. Area of Critical State Concern: Is the Project Site located within a current or previously designated Area of Critical State Concern, pursuant to Section 380.05, F.S.? (5 points)

YES _____ NO _____

If yes, provide a map that locates the Project Site within the boundary of the designated area.

Was the documents provided in the grant application?

YES ___ Documented in Exhibit ___

NO ___ If the required map locating the Project Site within the boundary of a designated Area of Critical State Concern is not provided, no points will be awarded.



(4) PROJECT EXCELLENCE

(4) Project Excellence

Section (4)
Page 22

Were the documents provided in the grant application?

YES Documented in Exhibit Q7

NO If the required map locating the Project Site within the boundary of a designated Area of Critical State Concern is not provided, no points will be awarded.

(4) PROJECT EXCELLENCE SECTION

Does the proposed project exemplify project excellence based on issues not adequately addressed by the evaluation criteria, such as whether the proposed project exhibits strong community-based support, possesses exemplary characteristics, highlights regional coordination in the protection of natural resources, assists an otherwise disadvantaged community, or voluntarily helps resolve land use conflicts? (Up to 10 points)

YES NO

If yes, describe how the project provides for other community needs in a manner that was not adequately evaluated by the criteria established elsewhere in this Application. Include documentation, if needed. Label Exhibit R



(4) PROJECT EXCELLENCE

Describe how the project provides for other community needs in a manner that was not adequately evaluated by the criteria established elsewhere in this Application.

(4) PROJECT EXCELLENCE SECTION

Does the proposed project exemplify project excellence based on issues not adequately addressed by the evaluation criteria, such as whether the proposed project exhibits strong community-based support, possesses exemplary characteristics, highlights regional coordination in the protection of natural resources, assists an otherwise disadvantaged community, or voluntarily helps resolve land use conflicts? (Up to 10 points)

YES _____ NO _____

If yes, describe how the project provides for other community needs in a manner that was not adequately evaluated by the criteria established elsewhere in this Application. Include documentation, if needed.



REQUIRED EXHIBITS AND SUPPORTING DOCUMENTATION

Required Exhibits and Supporting Documentation

Exhibits and Supporting Documents
Pages 23 and 24

REQUIRED EXHIBITS AND SUPPORTING DOCUMENTATION

Each of the following exhibits is required to be submitted with the grant Application. Provide a label and tab for each exhibit and please ensure that all exhibits are legible and of an appropriate scale. If two or more exhibits are consolidated, make sure this is reflected on the exhibit label. If a specific exhibit is not applicable, include an exhibit page with a statement that it is "Not Applicable." Locate the exhibits behind the project evaluation criteria section of the Application.

Cover Letter – Front Cover, Required

A cover letter on local government or nonprofit letterhead signed by the appropriate official or administrator. The cover letter must include the following information:

1. Key contact person including contact number and email address.
2. The address and driving directions to the project site.
3. A statement binding the applicant to fulfill all the commitments made in the application.
4. Applicant's FEID Number.
5. Mailing Address for reimbursement, this address must match active account in My Florida Market Place. <https://vendor.myfloridamarketplace.com/vms-web/spring/login?execution=e1s1>

Exhibits

A. Nonprofit Environmental Organization Status – Tab Exhibit A, if applicable

If the Applicant is a Non-profit Environmental Organization, provide evidence of status of the organization, including documentation from the Internal Revenue Service that the organization is recognized as a 501(c)(3) organization, a copy of the Bylaws, and a copy of the Articles of Incorporation. The required documentation is available online from the Department of State, Division of Corporations- <http://dos.myflorida.com/sunbiz/>.

B. Nonprofit Environmental Organization Management Commitment - Tab Exhibit B, if applicable

1. If the Applicant is a Non-profit Environmental Organization which anticipates being designated as the management entity, the Non-profit Environmental Organization shall provide documentation that they have funds on hand, or letters of commitment to provide the funds prior to closing on the Project Site. The amount equal to ten percent of the Project Cost to be set aside as a management endowment fund for the Project Site. [Label Exhibit B1](#)
2. The Non-profit Environmental Organization shall provide a guaranty or pledge by a Local Government, the Water Management District, the Florida Division of Forestry, the Florida Fish and Wildlife Conservation Commission, or the Florida Department of Environmental Protection to act as a backup manager to take over the responsibility for management of the Project Site in the event the Non-profit Environmental Organization is unable to manage. [Label Exhibit B2](#)

C. Source of Match – Tab Exhibit C, if applicable

1. Third Party; Application question #10, page 3. [Label Exhibit C1](#)
2. Other Sources; Application question #11, page 3. [Label Exhibit C2](#)

D. Willing Owner Letter(s) – Tab Exhibit D, Required

Letter from the owner(s) of each parcel(s), as identified in the Application, indicating their willingness to consider an offer. If a portion of the property is proposed for acquisition under a conservation easement, provide a letter from the owner stating their willingness to consider an offer for a sale of a conservation easement.

If the Project Site is being acquired via less-than-fee or through a donation, the willing owner letter should state so clearly and should include a percentage and amount.

E. Due Diligence Products – Tab Exhibit E, as applicable

1. Copy of all closing statements. [Label Exhibit E1](#)
2. Copy of all recorded deeds. [Label Exhibit E2](#)
3. Copy of all title insurance commitments, including supporting documents; and title insurance policies, including any endorsements. [Label Exhibit E3](#)
4. Copy of a Certified Survey for each parcel, dated within ninety (90) days of the date of acquisition of the parcel. See <https://www.fsms.org/?page=ConsumerInfo> for additional information. [Label Exhibit E4](#)
5. Copy of all appraisals (or two appraisals if the value is over \$1 million). Appraisals must be completed by a DEP Division of State Lands' approved appraiser. The Approved Appraiser List can be found at <https://floridadep.gov/lands/bureau-appraisal>. [Label Exhibit E5](#)
6. Copy of an environmental site assessment of the parcel certified to the Recipient, dated within ninety (90) days of the date of acquisition of the parcel. [Label Exhibit E6](#)
7. Provide a statement that neither condemnation nor the threat of condemnation was used in the purchase of the property. [Label Exhibit E7](#)

F. General Criteria (Land Use and Zoning) – Tab Exhibit F, Required

1. Provide a letter from the local government planning department stating that the Project Site has not been the subject of a land use or zoning change that would allow an increase of either allowable density or intensity within the last three (3) years prior to the application deadline. [Label Exhibit F1](#)
2. A letter from the local planning department that verifies the proposed uses of the Project Site are in compliance with the future land use designation and local zoning regulations. [Label Exhibit F2](#)
3. Identify the project number of the previously funded FCT project and describe the phased nature of the project. Provide an exhibit that shows the Project Site and the parcel(s) that were previously acquired with FCT funds. Indicate parcels on Conceptual Site Plan to include FCT project number. [Label Exhibit F3](#)

G. Conceptual Site Plan – Tab Exhibit G, Required

1. Physical improvements map of an appropriate scale that clearly delineates all existing physical improvements, alterations, or disturbances occurring on the Project Site; including but not limited to all cleared areas, buildings, roads, fences, docks, power lines, billboards, boat ramps, parking areas and known easements and rights-of-ways, and the approximate acreage of the foregoing. [Label Exhibit G1](#) - Map may be as large as necessary. Include following elements:
 - Approximate location of all proposed facilities and improvements. Clearly indicate as proposed improvements.
 - Approximate location of connections indicated under (2) OUTDOOR RECREATION, NATURAL AND CULTURAL RESOURCES SECTION (b) Connectivity, as applicable. Label as indicated. (e.g. Exhibit K1, K2, etc.)
 - Approximate location of elements indicated under (3) COMMUNITY PLANNING SECTION (a) Comprehensive Plan Implementation, as applicable. Label as indicated. (e.g. Exhibit Q3, Q5, etc.)
2. Aerial photograph (1 inch = 2,000 feet or greater detail) with the Project Site boundary clearly delineated. Maximum size 11x17. [Label Exhibit G2](#)
3. United States Geological Survey 7 1/2-minute quadrangle map with the boundary of the Project Site clearly delineated. Maximum size 11x17. [Label Exhibit G3](#)



REQUIRED EXHIBITS AND SUPPORTING DOCUMENTATION

Required Exhibits and Supporting Documentation



Application Development Resources

<https://floridadep.gov/lands/land-and-recreation-grants/content/parks-and-open-space-program-application-resources>



G. CONCEPTUAL SITE PLANS

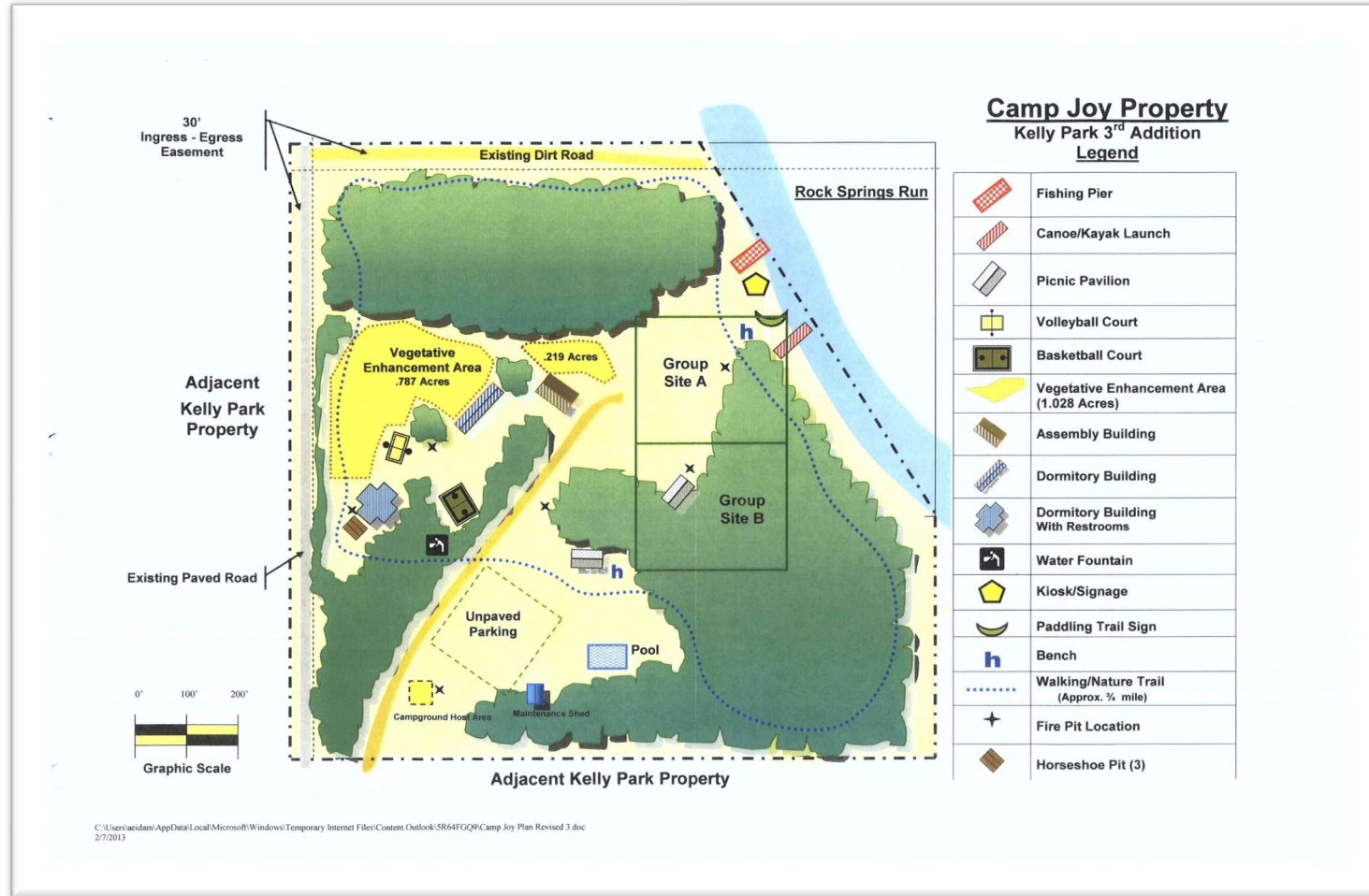



J. PHOTOGRAPHS

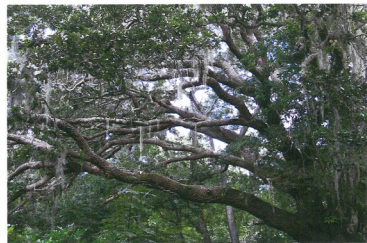
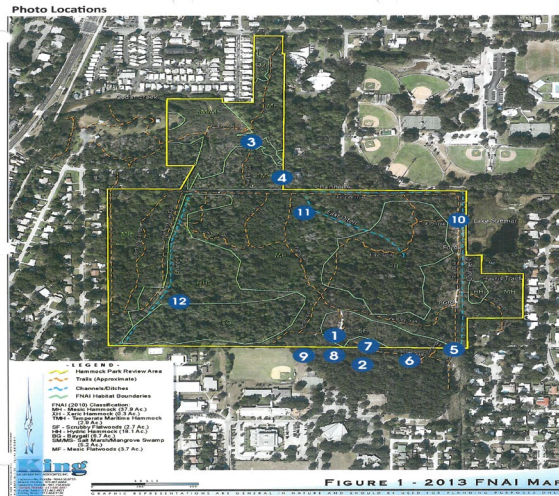

Typical Tree Canopy in Vicinity of Project Site



Typical Trail in Adjacent Hammock Park

Looking directly south, site is past entryway

Looking east from Stribling Road - existing sidewalk

Provide labeled photographs that documents all on-site features:

- Natural communities, waterbodies, and shorelines
- Exotic vegetation and other disturbed areas
- Historical or archaeological features
- All existing structures or disturbed areas
- Sidewalks and trail connections



PROJECT SELECTION PROCESS

- Chapter 62-818, F.A.C.
- FCT staff reviews and scores applications.
- Evaluation Reports prepared for FCT Governing Board and Applicants.
- Applicants are given the opportunity to submit written objections to the trust no later than 5 full working days prior to Board ranking and selection meeting.
- FCT Governing Board holds a public meeting to rank and select projects.
 - Applicants are provided the opportunity to discuss their project, focusing on their Project Excellence points.
 - FCT Governing Board ranks and selects projects based on presentations and discussion.
- After selection, FCT staff will conduct site visits to confirm project scores.
- FCT Governing Board approves Final Notice of Project Approval and Funding at public meeting.





QUESTIONS?



WEBINAR WRAP UP

- Application package must include a transmittal letter, original and complete Application Form FCT-5, and all accompanying exhibits and appendices
- \$15 million is available for projects this cycle
- The application cycle window opens on October 10, 2023, and runs through January 10, 2024.
- 5 p.m. (ET) on Wednesday, January 10, 2024, is the deadline for an applicant to apply.
- Consult our website for additional resources and help



STAFF ASSIGNMENT & SAVE-THE-DATE

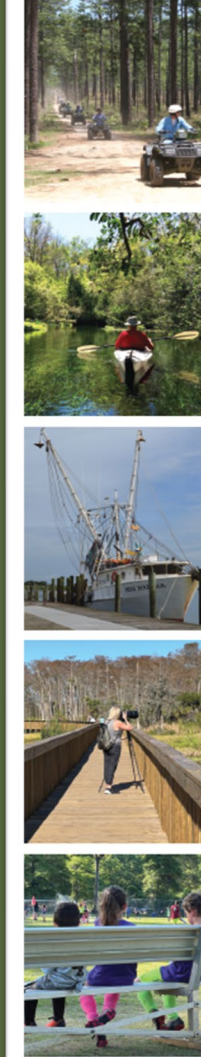
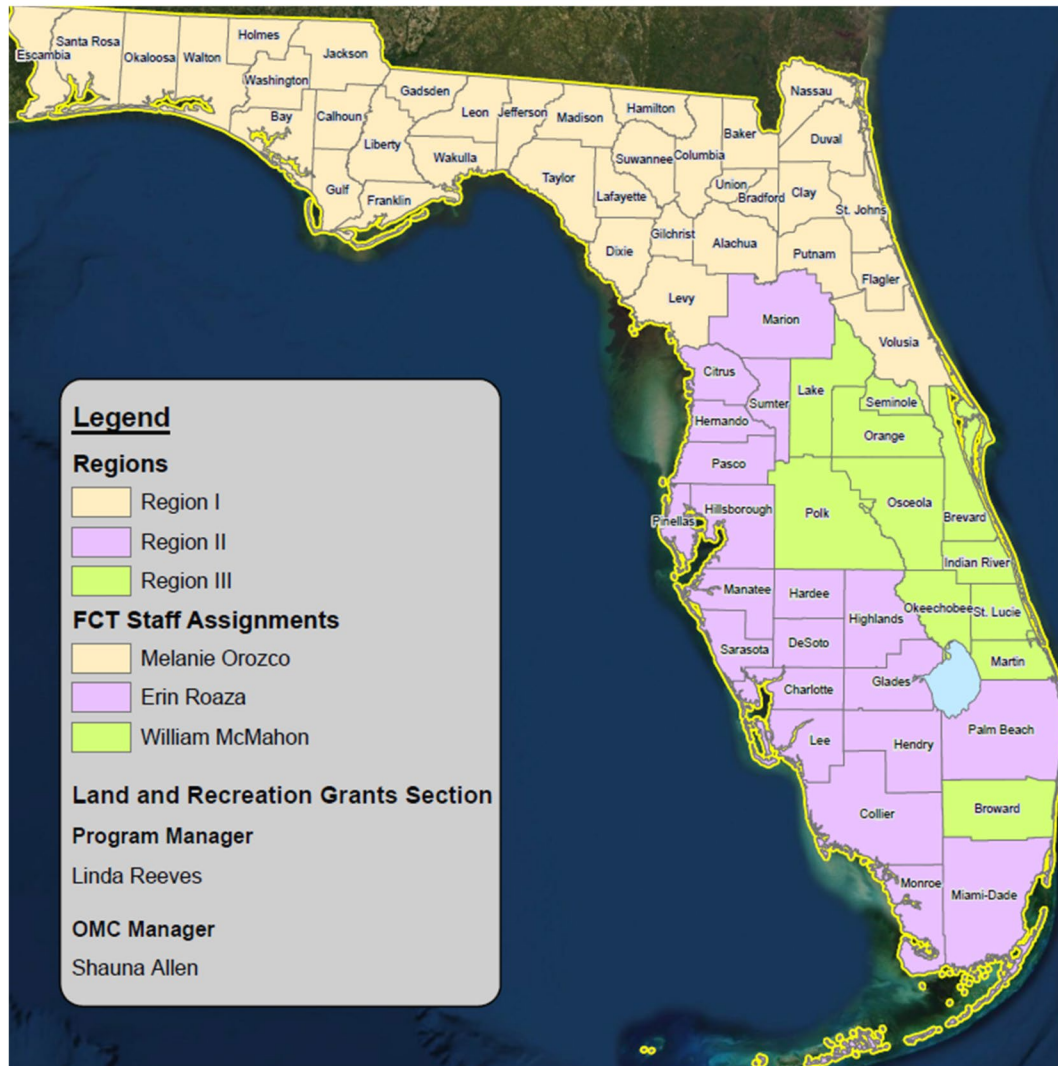

Save-the-Date

Division of State Lands Land and Recreation Grants Upcoming Grant Submission Cycles and Webinars

- 2023-24 Readiness and Recreation Initiative Grant Program**
 June 1 - 15, 2023
 Application Webinar • May 24, 2023
- 2024-25 Florida Recreation Development Assistance Program**
 Aug. 1 - 31, 2023
 Application Webinar • July 26, 2023
- 2023-24 Florida Communities Trust Stan Mayfield Working Waterfronts Program**
 Oct. 1, 2023 - Nov. 1, 2023
 Application Webinar • Sept. 13, 2023
- 2023-24 Florida Communities Trust Parks and Open Space Florida Forever Grant Program**
 Oct. 10, 2023 - Jan. 10, 2024
 Application Webinar • Sept. 14, 2023
- 2023-24 Land and Water Conservation Fund Program**
 Nov. 15, 2023 - Jan. 31, 2024
 Application Webinar • Nov. 1, 2023
- Florida Communities Trust Program Post-Completion Workshop** • Nov. 15, 2023
- 2024-25 Recreational Trails Program**
 Feb. 1, 2024 - March 1, 2024
 Application Webinar • Jan. 17, 2024
- 2023-24 Outdoor Recreation Legacy Partnership Program**
 TBD
 Application Webinar • TBD



Visit FloridaDEP.gov/Grants for more information on the upcoming grant application cycles



CONTACT INFORMATION

Main Phone Line: (850) 245-2501

Main Email: FloridaCommunitiesTrust@floridadep.gov

FCT Planners:

Melanie Orozco – Melanie.Orozco@floridadep.gov

Counties: Alachua, Baker, Bay, Bradford, Calhoun, Clay, Columbia, Dixie, Duval, Escambia, Flagler, Franklin, Gadsden, Gilchrist, Gulf, Hamilton, Holmes, Jackson, Jefferson, Lafayette, Leon, Levy, Liberty, Madison, Nassau, Okaloosa, Putnam, Santa Rosa, St. Johns, Suwannee, Taylor, Union, Volusia, Wakulla, Walton and Washington

Erin Roaza – Erin.Roaza@floridadep.gov

Counties: Charlotte, Citrus, Collier, DeSoto, Glades, Hardee, Hendry, Hernando, Highlands, Hillsborough, Lee, Manatee, Marion, Miami-Dade, Monroe, Palm Beach, Pasco, Pinellas, Sarasota and Sumter

Will McMahon – William.McMahon@floridadep.gov

Counties: Brevard, Broward, Indian River, Lake, Martin, Okeechobee, Orange, Osceola, Polk, Seminole and St. Lucie

Land & Recreation Grants Management and Legal Counsel:

- **Linda Reeves**, Program Manager – Linda.Reeves@floridadep.gov
- **Shauna Allen**, OMC Manager – Shauna.R.Allen@floridadep.gov
- **Patricia Henry**, Program Attorney – Patricia.Henry@floridadep.gov
- **Tanja Hall**, Acquisitions Agent – Tanja.Hall@floridadep.gov



CONTACT INFORMATION



FLORIDA COMMUNITIES TRUST

For more information, please visit
the Florida Communities Trust website at:
<https://floridadep.gov/lands/land-and-recreation-grants/content/parks-and-open-space-florida-forever-grant-program>



THANK YOU!

**Linda Reeves, Shauna Allen, Melanie Orozco,
Erin Roaza & Will McMahon**
Division of State Lands / Florida Communities Trust
Florida Department of Environmental Protection

September 14, 2023