



APPLICATION DOWNLOAD

Land and Recreation Grants Program Quick Links

Staff Contacts

Florida Communities Trust (FCT)

Florida Recreation Development Assistance Program (FRDAP)

Land and Water Conservation Fund Program (LWCF)

Outdoor Recreation Legacy Partnership Grants Program (ORLP)

Readiness and Recreation Initiative (LWCF + REPI)

Recreational Trails Program (RTP)

Sustainable Initiatives Programs

Additional Funding Resources

All Land and Recreation Grants Program Content

Stan Mayfield Working Waterfronts Florida Forever Grant Program

The creation of the Stan Mayfield Working Waterfronts Florida Forever Grant Program by the 2008 Florida Legislature acknowledges the importance of the traditional seafood harvesting and aquaculture industries in Florida.

This program provides state funds for the acquisition of interests in land for the restoration and preservation of working waterfronts directly used for the purposes of the commercial harvest of marine organisms or saltwater products by state-licensed commercial fishermen, aquaculturists, or business entities, including piers, wharves, docks, or other facilities operated to provide waterfront access to licensed commercial fishermen, aquaculturists, or business entities. Grant funds may also be used for the acquisition of interests in land for exhibitions, demonstrations, educational venues, civic events, and other purposes that promote and educate the public about the economic, cultural, and historic heritage of Florida's traditional working waterfronts, including the marketing of the seafood and aquaculture industries.



The Stan Mayfield Working Waterfronts Florida Forever Grant Program does not require match funding. Additional application points are awarded to project sponsors with a proposed match amount of 25% or more.

Updates

2023-2024 Submission Cycle and Webinar

Grant Program	Application Webinar	Grant Submission Cycle
Stan Mayfield Working Waterfronts	September 13, 2023	October 1 - November 1, 2023

Application Webinar Registration and Materials Coming Soon!

- [Application Webinar Registration](#)
- Webinar Presentation
- Webinar Q & As

Application Materials Coming Soon!

- [Application Instructions](#)
- [Application Development Resources](#)
- Application Form
- [Appraisal Requirements](#)
- [FCT Statutes and Rules](#)



Visit our Website

Before we begin, please visit the Stan Mayfield Working Waterfronts website to download a copy of the application and related materials to follow along.



FY2023-2024 Stan Mayfield Working Waterfronts Grant Program Application Instructions Webinar

Linda Reeves, Melanie Orozco, Erin Roaza, & Will McMahon
Division of State Lands / Stan Mayfield Working Waterfronts
Florida Department of Environmental Protection

September 13, 2023



AGENDA

- Program Overview and Purpose
- Eligibility Requirements
- Application Form and Submittal
- Business Summary
- Project Evaluation Criteria
- Application Review
- Project Selection
- Additional Resources





FCT STAFF ASSIGNMENTS



Your primary contact for the Stan Mayfield Working Waterfronts grant program will be the FCT staff member assigned to the county your project is located in.



PROGRAM OVERVIEW

- **Established by the 2008 Florida Legislature**
- **Governed by Rules 62-820 and 62-821, F.A.C.**
- **Approximately \$4.8 million is available for the FY2023-2024 cycle**
- **A match is not required, however, it is encouraged**

Pre-acquired project sites are NOT eligible for SMWW funding





PROGRAM OVERVIEW

Definition of “Working Waterfront”, Section 380.503(18), F.S.

- **A parcel or parcels of land used for commercial marine harvest**
- **A parcel or parcels used for exhibitions, demonstrations, educational venues, civic events that promote the heritage of working waterfronts**

Who is Eligible?

- **Florida Local Governments**
- **Non-profit Working Waterfronts Organizations**
- **Partnership between a Florida Local Government and Non-profit Working Waterfronts Organization**



PROGRAM OVERVIEW

Further requirements for non-profits, per Rule 62-820.003 F.A.C.:

- **A Guaranty or Pledge by Local Government or Water Management District**

Less-than-Fee:

- **5% Endowment**

Fee-Simple:

- **5% endowment**

AND

- **5% Capital Fund**





PROGRAM OVERVIEW

- **Application Phase**
 - **Ranking and Selection Phase**
 - **Staff Review**
 - **FCT Governing Board Ranking**
 - **BOT Selection**
- **Acquisition Phase**
- **Post-Completion Phase**





APPLICATION SUBMISSION PERIOD

Submission Period:

FCT MUST receive your application by:

5 PM (EST)

Wednesday, November 1, 2023

Submit one original of the completed application form with all supporting documents during the submission period.

Department of Environmental Protection
Land and Recreation Grants Section
3900 Commonwealth Boulevard, Mail Station 115
Tallahassee, Florida 32399-3000



QUESTIONS?



PREPARING FORM SMWW-2

Your Application Packet MUST Include:

- Cover Letter
- One original Form SMWW-2
- All requested exhibits and backup documents
- Tabbed and labeled as per the Application Guide





PREPARING FORM SMWW-2

General Information

Open your Application Form SMWW-2 and Application Instructions Guide

Starting on Page 1,
Questions 1 - 4

Florida Communities Trust **Application Form SMWW-2**
Stan Mayfield Working Waterfronts Grant
In Accordance with Rule 62-820.003(1), F.A.C.

1. PROJECT NAME _____
(Descriptive project name)

2. APPLICANT NAME _____
(Name of Local Government and/or Nonprofit Working Waterfront Organization)

Nonprofit Working Waterfront Organization, must provide the required information requested in Exhibits A, B1 and B2.

3. PARTNERSHIP APPLICATION

Is this a Partnership Application between a Local Government and Nonprofit Working Waterfront Organization?

YES ___ NO ___

If yes, provide the name of the Nonprofit Working Waterfront Organization. Also, provide an application transmittal letter from the partnering agency. Nonprofit Working Waterfront Organization, must provide the required information requested in Exhibits A, B1 and B2.

4. KEY CONTACT PERSON

Note: The key contact is required to be an employee of the Local Government or Nonprofit Working Waterfront Organization. Identify only one key contact person.

Key Contact Name: _____
First Middle Initial Last

Title: _____

Department: _____

Mailing Address: _____

City: _____, FL Zip Code: _____

Phone Number: _____ Fax Number: _____

E-mail Address: _____

Chief Administrator for the Local Government

Name: _____ Phone Number: _____

Note: If the Applicant's principal office address is a post office box, a delivery address is also required.

*Delivery Address: _____

City: _____, FL Zip Code: _____



PREPARING FORM SMWW-2

General Information

Page 2, Questions 5 - 6

5. PROJECT SITE LOCATION

County _____ Section _____ Township _____ Range _____

Note: Include all directional designations (Township either North or South – Range either East or West).

6. TOTAL PROJECT ACREAGE

Indicate the approximate acreage of the Project Site. _____ Acres



PREPARING FORM SMWW-2

General Information

Page 2, Question 7

7. ACQUISITION TYPE

The applicant must fill out one of the following acquisition types, as appropriate.

The use of *condemnation* or the *threat of condemnation* is not considered a Voluntarily-Negotiated Transaction. Parcels proposed to be acquired under these conditions do not qualify for Acquisition under the FCT program.

_____ **Fee Simple**

The Project Site will be a joint acquisition with both FCT and the applicant participating in the Acquisition process.

_____ **Less-than-fee - Working Waterfront Covenants**

FCT and the applicant will acquire a less-than-fee interest in the site – acquiring the development rights off the property while still allowing the owner to continue operation of the site as a Working Waterfront.

_____ **Number of separate ownerships to be acquired within the Project Site.**

Note: No Project Site can contain more than 3 ownerships.



PREPARING FORM SMWW-2

General Information

Page 2, Question 8

8. ESTIMATED PROJECT COSTS

Enter an amount on each line and round to the nearest hundred dollars.

a. Land purchase price (estimated) \$ _____

b. Acquisition costs (estimated)
Cost of certified survey(s), appraisal(s), appraisal review(s), title report(s),
title insurance premium(s) and environmental audit(s). \$ _____

c. Total Project Costs [Add a. and b.] \$ _____



PREPARING FORM SMWW-2

General Information

Page 2, Question 9

9. AWARD AMOUNT AND MATCH

	Dollar Amount	Percentage of Award
a. FCT grant award amount (1)	\$_____	____% (2 decimal places)
b. Match amount (2)	\$_____	____% (2 decimal places)
c. Total Project Costs [Add a. and b.] (Should equal 8.c above)	\$_____	<u>100</u> %

(1) The total amount of any Award or combination of Awards applied for by any Local Government(s) or Nonprofit Working Waterfront Organization(s) under any Application(s) or Partnership Application(s) for any project(s) shall not exceed five million dollars (\$5,000,000.00) during any one cycle or the amount appropriated by the Legislature if the appropriated amount is less than five million dollars (\$5,000,000.00).

(2) No match is required. Points are awarded in the criteria (4)(a) 1 and 2 for various levels of match.



PREPARING FORM SMWW-2

General Information

Page 3, Question 10, Part I

10. SOURCE OF MATCH

Check the appropriate response(s) below to indicate eligible source(s) of Match:

- Existing or future cash from the applicant.
- Cash or grant from federal, state, regional, county, municipal, or other agency.
- Cash from a private donation.
- Value of real property donated by the landowner in a documented bargain sale or donation agreement.

Note: If the source of the Match is from a third party, provide documentation indicating source and amount.
(Exhibit C)



PREPARING FORM SMWW-2

General Information

Page 4, Question 10, Part II

OWNERSHIP AND ACQUISITION PLAN

List all property owners and parcel tax identification numbers for all parcels.

The use of *condemnation* or the *threat of condemnation* is not considered a Voluntarily-Negotiated Transaction. Parcels proposed to be acquired under these conditions do not qualify for Acquisition under the FCT program.

Requirement: Provide a **willing owner letter** for all parcels listed below (**Exhibit D**).

Owner's Name: _____

Parcel Tax ID Number(s): _____

Owner's Mailing Address: _____

City: _____ FL, Zip Code: _____

Owner's Phone Number: _____



PROJECT SUMMARY

Exhibit E - Pages 4 and 5

The purpose of the Stan Mayfield Working Waterfronts Program is to further the protection and continuation of Working Waterfronts in the State of Florida.

"Working Waterfront" is defined in Chapter 380.503(18) Florida Statutes as:

- (a) A parcel or parcels of land directly used for the purposes of the commercial harvest of marine organisms or saltwater products by state-licensed commercial fishermen, aquaculturists, or business entities, including piers, wharves, docks, or other facilities operated to provide waterfront access to licensed commercial fishermen, aquaculturists, or business entities; or
- (b) A parcel or parcels of land used for exhibitions, demonstrations, educational venues, civic events, and other purposes that promote and educate the public about economic, cultural, and historic heritage of Florida's traditional working waterfronts, including the marketing of the seafood and aquaculture industries.

The project proposed for funding in the grant application must clearly further the purposes of a Working Waterfront as outlined above.

SMWW-2 (Effective 5/16/10)

Page 4 of 17

Project Summary or Business Summary

Project Summary (Exhibit E)

A Project Summary is required when a Local Government proposes to acquire fee simple interest in the Project Site solely for a public use such as a maritime museum, educational venue or civic event area to educate the public about the economic, cultural and historic heritage of Florida's traditional working waterfronts.

The Project Summary shall include a discussion of the purpose of the project, existing and future uses, existing and proposed physical improvements and historic resources. Include the size of any existing or proposed buildings. Indicate if any easements, concessions, or leases exist or are proposed. The recommended size for a Project Summary is one page.



PROJECT SUMMARY

- **Required for projects with an educational component**
 - Maritime Museum
 - Educational Venue
 - Civic Event Arena
- **Purpose must be to educate the public about the heritage of Florida's Working Waterfronts**
- **Four Sections:**
 1. Purpose
 2. Existing and Future Uses
 3. Physical Improvements and Buildings
 4. Concessions or Leases





BUSINESS SUMMARY

- **Defined in Rule 62-820.002(5), F.A.C.**
- **Status & future goals**
- **Vision and future opportunities**
- **Operations, needs, finances,
& strategies**
- **Four Sections:**
 1. **Introduction**
 2. **Business**
 3. **Management**
 4. **Appendix**





BUSINESS SUMMARY

Exhibit F, Pages 5 and 6

Business Summary (Exhibit F)

Required for all projects.

Recommended size of a Business Summary is two to five pages but use as many pages as needed.

Address the following items. If an item is not applicable to the project, please state so.

Introduction

1. Provide a brief description of the existing and/or proposed activities on the site.
2. Discuss how the Project Site would further the protection and continuation of a Working Waterfront.
Note: The proposed activities on the site must conform to purposes of the Working Waterfronts Program as defined in section 380.503(18) (a) and (b) F.S.
3. Discuss how the development and management of the Project Site will provide an economic benefit to the community.
4. Ownership type:
 - a. Public (Local Government)
 - b. Private – describe the type of ownership including:
 - c. Name of organization
 - d. Owner(s) or officer(s)
 - e. History and background of the business

Business

1. Describe existing or proposed business activities on the site.
Note: The primary activities and revenues collected on site shall conform to the purposes of the Working Waterfront program.
2. Explain the services, benefits and support to the commercial seafood industry.
3. Describe educational activities to be conducted that highlight the historical or current commercial fishing or aquaculture industry.
4. Explain any activities indirectly supporting the commercial seafood industry.
5. Describe the current and future demand for the facilities and activities to be provided, including but not limited to:
 - a. Description and size of current market;
 - b. Geographic region of customer base;
 - c. Describe competition in the area.

Management

1. Description of facilities. Identify existing and all proposed improvements:
 - a. Describe conditions and size of existing structures.
 - b. Description and approximate size of the proposed improvements.

Note: Any new structure to be located on sovereignty-submerged lands shall comply with the criteria set forth in Chapter 18-21 F.A.C. including but not limited to the requirement that the structure be water dependent.

2. Identify existing and/or proposed easements, concessions, or leases.
3. Identify any existing or proposed third party leases including the lessee and purpose of the lease.
4. Identify all short term and long-term maintenance requirements.
5. Discuss current and proposed staffing needs.
6. Identify the approximate cost for development and operation of the site including proposed improvements, maintenance, staffing, etc.
7. Identify funding sources for the development and maintenance of the site.

Appendix

Attach and label backup documentation to provide verification of above items as needed.





BUSINESS SUMMARY

Exhibit F

Page 5, 1. Introduction

Introduction

1. Provide a brief description of the existing and/or proposed activities on the site.
2. Discuss how the Project Site would further the protection and continuation of a Working Waterfront.
Note: The proposed activities on the site must conform to purposes of the Working Waterfronts Program as defined in section 380.503(18) (a) and (b) F.S.
3. Discuss how the development and management of the Project Site will provide an economic benefit to the community.
4. Ownership type:
 - a. Public (Local Government)
 - b. Private – describe the type of ownership including:
 - c. Name of organization
 - d. Owner(s) or officer(s)
 - e. History and background of the business



BUSINESS SUMMARY

Exhibit F

Page 5, 2. Business

Business

1. Describe existing or proposed business activities on the site.
Note: The primary activities and revenues collected on site shall conform to the purposes of the Working Waterfront program.
2. Explain the services, benefits and support to the commercial seafood industry.
3. Describe educational activities to be conducted that highlight the historical or current commercial fishing or aquaculture industry.
4. Explain any activities indirectly supporting the commercial seafood industry.
5. Describe the current and future demand for the facilities and activities to be provided, including but not limited to:
 - a. Description and size of current market;
 - b. Geographic region of customer base;
 - c. Describe competition in the area.



BUSINESS SUMMARY

Exhibit F

Page 5-6, 3. Management

Management

1. Description of facilities. Identify existing and all proposed improvements:
 - a. Describe conditions and size of existing structures.
 - b. Description and approximate size of the proposed improvements.

SMWW-2 (Effective 5/16/10)

Page 5 of 17

Note: Any new structure to be located on sovereignty-submerged lands shall comply with the criteria set forth in Chapter 18-21 F.A.C. including but not limited to the requirement that the structure be water dependent.

2. Identify existing and/or proposed easements, concessions, or leases.
3. Identify any existing or proposed third party leases including the lessee and purpose of the lease.
4. Identify all short term and long-term maintenance requirements.
5. Discuss current and proposed staffing needs.
6. Identify the approximate cost for development and operation of the site including proposed improvements, maintenance, staffing, etc.
7. Identify funding sources for the development and maintenance of the site.



BUSINESS SUMMARY

Exhibit F

Page 6, 4. Appendix

Appendix

Attach and label backup documentation to provide verification of above items as needed.

If any of these four items do not apply to your project, provide a statement and describe why.



QUESTIONS?



PROJECT EVALUATION CRITERIA

Awarding of Points:

- **All or none, No partial scores**
- **Check either “Yes” or “No”, Blank answers are not counted**
- **No support documentation = No points awarded**
- **Partial support documentation = No points awarded**
- **Instructions not followed = No points awarded**

There is no deficiency period for this program.



PROJECT EVALUATION CRITERIA

Application Development Resources Page

Includes Additional Information:

- [Community Redevelopment Areas](#)
- [DEP Office of Resilience and Coastal Protection](#)
- [Waterfronts Florida Partnership Community](#)
- [DACS - Aquaculture](#)
- [Division of Historic Resources](#)
- [Rural Area of Critical Concern](#)
- [Growth Rates \(Population Studies\)](#)



The screenshot shows a webpage titled "Application Development Resources" with a breadcrumb trail: Home » Divisions » Division of State Lands » Land and Recreation Grants Program » Application Development Resources. The page features a sidebar with "Land and Recreation Grants Program Quick Links" listing various programs and their contact information. The main content area is titled "Application Development Resources- Stan Mayfield Working Waterfronts" and provides detailed information about the Stan Mayfield Working Waterfronts Program, including a link to the Grant Application Procedures, a definition of a Working Waterfront, and information on Sovereignty Submerged Lands Management. It also lists links to an Approved Appraiser List, Community Redevelopment Area Basics, Florida Coastal Office contact, Population Demographics for Florida, Census Tract Reference Maps, Waterfronts Florida Partnership Community, Department of Agriculture and Consumer Services Aquaculture contact, Anne Cerwin's Fresh From Florida.com, Rural Area of Critical Economic Concern, Area of Critical State Concern, and Division of Historic Resources. The page was last modified on August 17, 2023, at 3:57pm.

Application Development Resources

Home » Divisions » Division of State Lands » Land and Recreation Grants Program » Application Development Resources

Land and Recreation Grants Program Quick Links

- Staff Contacts
- Florida Communities Trust (FCT)
- Florida Recreation Development Assistance Program (FRDAP)
- Land and Water Conservation Fund Program (LWCF)
- Outdoor Recreation Legacy Partnership Grants Program (ORLP)
- Readiness and Recreation Initiative (LWCF + REPI)

Application Development Resources- Stan Mayfield Working Waterfronts

Stan Mayfield Working Waterfronts Program, [Grant Application Procedures](#): 62-820
[Definition of Working Waterfront](#): section 380.503 (18) (a) and (b) F.S.
[Sovereignty Submerged Lands Management](#): Chapter 18-21 F.A.C.
[Approved Appraiser List](#)
[Community Redevelopment Area Basics](#)
[Florida Coastal Office](#) - Contact: Earl Pearson, Email: Earl.Pearson@dep.state.fl.us, Phone: (850) 245-2104
[Population Demographics](#) for Florida
[Census Tract Reference Maps](#)
[Waterfronts Florida Partnership Community](#)
Department of Agriculture and Consumer Services; [Aquaculture](#) - Contact: Ann Cerwin, Email: Anne.Cerwin@FreshFromFlorida.com, Phone: (850) 617-7600
[Rural Area of Critical Economic Concern](#)
[Area of Critical State Concern](#)
[Division of Historic Resources](#)

Last Modified: August 17, 2023 - 3:57pm



PROJECT EVALUATION CRITERIA



PROJECT EVALUATION CRITERIA

Answer the following questions, as applicable to the proposed project. Where requested, provide support documentation or attached Exhibits.

Note: Provide a response to each of the following criteria, either YES or NO. If the answer to a criterion is checked NO, move to the next question. If the answer to a criterion is checked YES, provide a response as appropriate and limit your response to **no more than half a page**. Any criterion that is not addressed or is left blank will not be evaluated and no points will be awarded.

Documentation provided:

Check either YES or NO to whether the required documentation is provided. If YES, include documentation under appropriate Exhibit.

(1) Location

- (a) The Project Site is located within the boundary of a locally designated Community Redevelopment Area as defined in s. 163.340, F.S. and furthers the adopted community redevelopment plan (10 points).

YES NO

If yes, provide documentation from the local government that the Project Site is located within a Community Redevelopment Area, provide a map showing the boundaries of the CRA, and provide a copy of the adopted community redevelopment plan.

Were all three documents provided in the grant application?

YES Documented in **Exhibit G**

NO If documentation is not provided, no points will be awarded.

- (b) The Project Site is adjacent to or within 2,000 feet of and tidally connected to state-owned submerged lands designated as an aquatic preserve identified in s. 258.39, F.S., National Marine Sanctuary or National Estuarine Research Reserve (10 points).

YES NO

If yes, provide documentation from the Department of Environmental Protection's Florida Coastal Office (formerly Office of Coastal and Managed Areas), including a map and letter that the Project Site is adjacent to or within 2,000 feet of and tidally connected to state-owned submerged lands designated as an aquatic preserve identified in s. 258.39, F.S., National Marine Sanctuary or National Estuarine Research Reserve.

Were both documents provided in the grant application?

YES Documented in **Exhibit H**

NO If documentation from the Department of Environmental Protection's Florida Coastal Office is not provided, no points will be awarded.

- (c) The Project Site is located within a municipality with a population less than 30,000 or in an unincorporated area of the county with a population in the unincorporated area that is less than 40,000 (10 points).

YES NO

If yes, provide documentation from the FCT web site showing that the Project Site is located within a municipality with a population less than 30,000 or in an unincorporated area of the county with a population in the unincorporated area that is less than 40,000.

Was documentation provided in the grant application?

YES Documented in **Exhibit I**

NO If documentation is not provided, no points will be awarded

1. Location Pages 7-8 Questions 1(a) - 1(f)



PROJECT EVALUATION CRITERIA

1. Location

Page 7, Question 1(a)

(1) Location

- (a) The Project Site is located within the boundary of a locally designated Community Redevelopment Area as defined in s. 163.340, F.S. and furthers the adopted community redevelopment plan (10 points).**

YES _____ NO _____

If yes, provide documentation from the local government that the Project Site is located within a Community Redevelopment Area, provide a map showing the boundaries of the CRA, and provide a copy of the adopted community redevelopment plan.

Were all three documents provided in the grant application?

YES ___ Documented in Exhibit G

NO ___ If documentation is not provided, no points will be awarded.



PROJECT EVALUATION CRITERIA

1. Location

Page 7, Question 1(b)

- (b) The Project Site is adjacent to or within 2,000 feet of and tidally connected to state-owned submerged lands designated as an aquatic preserve identified in s. 258.39, F.S., National Marine Sanctuary or National Estuarine Research Reserve (10 points).**

YES _____ NO _____

If yes, provide documentation from the Department of Environmental Protection's Florida Coastal Office (formerly Office of Coastal and Managed Areas), including a map and letter that the Project Site is adjacent to or within 2,000 feet of and tidally connected to state-owned submerged lands designated as an aquatic preserve identified in s. 258.39, F.S., National Marine Sanctuary or National Estuarine Research Reserve.

Were both documents provided in the grant application?

YES _____ Documented in Exhibit H

NO _____ If documentation from the Department of Environmental Protection's Florida Coastal Office is not provided, no points will be awarded.



PROJECT EVALUATION CRITERIA

1. Location

Page 7, Question 1(c)

(c) The Project Site is located within a municipality with a population less than 30,000 or in an unincorporated area of the county with a population in the unincorporated area that is less than 40,000 (10 points).

YES _____ NO _____

If yes, provide documentation from the FCT web site showing that the Project Site is located within a municipality with a population less than 30,000 or in an unincorporated area of the county with a population in the unincorporated area that is less than 40,000.

Was documentation provided in the grant application?

YES _____ Documented in Exhibit I

NO _____ If documentation is not provided, no points will be awarded



PROJECT EVALUATION CRITERIA

1. Location

Page 8, Question 1(d)

(d) The Project Site is within an area designated as a “Waterfronts Florida Partnership Community” (9 points).

YES _____ NO _____

If yes, provide documentation from the Department of Economic Opportunities’ (formerly Department of Community Affairs) Waterfronts Florida Partnership, including a map and letter, that the Project Site is located within a “Waterfronts Florida Partnership Community”.

Were both documents provided in the grant application?

YES _____ Documented in Exhibit J

NO _____ If documentation from the Department of Economic Opportunities’ (formerly Department of Community Affairs) Waterfronts Florida Partnership is not provided, no points will be awarded.



PROJECT EVALUATION CRITERIA

1. Location

Page 8, Question 1(e)

- (e) The Project Site provides services and is located within 15 miles of a state designated aquaculture “High Density Lease Area” (5 points).**

YES _____ NO _____

If yes, provide documentation from the Department of Agriculture and Consumer Services, including a map and letter, that the Project Site is located within 15 miles of a state designated aquaculture “High Density Lease Area”.

Describe what services or facilities the Project Site will provide that furthers the aquaculturists operations at the stated designated High-Density Lease Area.

Were both documents provided in the grant application?

YES _____ Documented in Exhibit K

NO _____ If documentation from the Department of Agriculture and Consumer Services is not provided, no points will be awarded.



PROJECT EVALUATION CRITERIA

1. Location

Page 8, Question 1(f)

- (f) **The Project Site is within an area designated as a “Rural Area of Critical Economic Concern” or “Area of Critical State Concern” (4 points).**

YES _____ NO _____

If yes, provide documentation from the FCT web site showing that the Project Site is in “Rural Area of Critical Economic Concern” or “Area of Critical State Concern”.

Was the documentation provided in the grant application?

YES _____ Documented in Exhibit L

NO _____ If documentation is not provided, no points will be awarded.



PROJECT EVALUATION CRITERIA

(d) The Project Site is within an area designated as a "Waterfronts Florida Partnership Community" (9 points).

YES NO

If yes, provide documentation from the Department of Economic Opportunities' (formerly Department of Community Affairs) Waterfronts Florida Partnership, including a map and letter, that the Project Site is located within a "Waterfronts Florida Partnership Community".

Were both documents provided in the grant application?

YES Documented in [Exhibit J](#)

NO If documentation from the Department of Economic Opportunities' (formerly Department of Community Affairs) Waterfronts Florida Partnership is not provided, no points will be awarded.

(e) The Project Site provides services and is located within 15 miles of a state designated aquaculture "High Density Lease Area" (5 points).

YES NO

If yes, provide documentation from the Department of Agriculture and Consumer Services, including a map and letter, that the Project Site is located within 15 miles of a state designated aquaculture "High Density Lease Area".

Describe what services or facilities the Project Site will provide that furthers the aquaculturists operations at the stated designated High-Density Lease Area.

Were both documents provided in the grant application?

YES Documented in [Exhibit K](#)

NO If documentation from the Department of Agriculture and Consumer Services is not provided, no points will be awarded.

(f) The Project Site is within an area designated as a "Rural Area of Critical Economic Concern" or "Area of Critical State Concern" (4 points).

YES NO

If yes, provide documentation from the FCT web site showing that the Project Site is in "Rural Area of Critical Economic Concern" or "Area of Critical State Concern".

Was the documentation provided in the grant application?

YES Documented in [Exhibit L](#)

NO If documentation is not provided, no points will be awarded.

(2) Economic Consideration

(a) The proposed project provides an economic benefit to the community (10 points);

YES NO

If yes, discuss how the acquisition, development and management of the Project Site will provide an economic benefit to the community. This criterion will also be evaluated based upon the response provided in the Business Summary.

(b) The Project Site is located in a municipality or in the unincorporated county with a growth rate that exceeds the average growth rate for the state, as shown by population increase since the last census (10 points);

YES NO

2. Economic Consideration Pages 7-8 Questions 2(a) - 2(d)





PROJECT EVALUATION CRITERIA

2. Economic Consideration

Economic Benefit - Page 8, Question 2(a)

(2) Economic Consideration

(a) The proposed project provides an economic benefit to the community (10 points);

YES _____ NO _____

If yes, discuss how the acquisition, development and management of the Project Site will provide an economic benefit to the community. This criterion will also be evaluated based upon the response provided in the Business Summary.



PROJECT EVALUATION CRITERIA

2. Economic Consideration

Average Growth Rate - Pages 8-9, Question 2(b)

- (b) The Project Site is located in a municipality or in the unincorporated county with a growth rate that exceeds the average growth rate for the state, as shown by population increase since the last census (10 points);

YES NO

SMWW-2 (Effective 5/16/10)

Page 8 of 17

If yes, provide documentation from the FCT web site showing that the Project Site is in an area that exceeds the average growth rate for the state, as shown by population increase since the last census.

Was the documentation provided in the grant application?

YES Documented in Exhibit M

NO If documentation is not provided, no points will be awarded



PROJECT EVALUATION CRITERIA

2. Economic Consideration

Hurricane Damage - Page 9, Question 2(c)

- (c) The Project Site has sustained hurricane damage in the past 5 years such that operating capacity was reduced or normal operations were interrupted for a period of not less than two weeks (5 points).**

YES _____ NO _____

If yes, provide documentation showing that the Project Site has sustained significant hurricane damage in the past 5 years, including identifying the hurricane and provide a state or federal document verifying that the Project Site sustained significant hurricane damage such as a copy of the Department of Environmental Protection's Emergency Authorization for the repair of the docking facility.

Was the documentation provided in the grant application?

YES _____ Documented in Exhibit N

NO _____ If documentation is not provided, no points will be awarded



PROJECT EVALUATION CRITERIA

2. Economic Consideration

Grant Request Amount - Page 9, Question 2(d)

(d) The grant award amount requested is within the following thresholds (Points will be awarded on only one of the following criteria):

- 1. The applicant is requesting a grant award amount that does not exceed \$1,500,000.00 (8 points);**
YES _____ NO _____
- 2. The applicant is requesting a grant award amount that does not exceed \$2,500,000.00 (4 points);**
YES _____ NO _____
- 3. The applicant is requesting a grant award amount that does not exceed \$3,500,000.00 (2 points).**
YES _____ NO _____

Note: FCT will not participate in project costs that exceed the grant award amount.



PROJECT EVALUATION CRITERIA

If yes, provide documentation from the FCT web site showing that the Project Site is in an area that exceeds the average growth rate for the state, as shown by population increase since the last census.

Was the documentation provided in the grant application?

YES ___ Documented in **Exhibit M**

NO ___ If documentation is not provided, no points will be awarded

(c) The Project Site has sustained hurricane damage in the past 5 years such that operating capacity was reduced or normal operations were interrupted for a period of not less than two weeks (5 points).

YES ___ NO ___

If yes, provide documentation showing that the Project Site has sustained significant hurricane damage in the past 5 years, including identifying the hurricane and provide a state or federal document verifying that the Project Site sustained significant hurricane damage such as a copy of the Department of Environmental Protection's Emergency Authorization for the repair of the docking facility.

Was the documentation provided in the grant application?

YES ___ Documented in **Exhibit N**

NO ___ If documentation is not provided, no points will be awarded

(d) The grant award amount requested is within the following thresholds (Points will be awarded on only one of the following criteria):

1. The applicant is requesting a grant award amount that does not exceed \$1,500,000.00 (8 points);

YES ___ NO ___

2. The applicant is requesting a grant award amount that does not exceed \$2,500,000.00 (4 points);

YES ___ NO ___

3. The applicant is requesting a grant award amount that does not exceed \$3,500,000.00 (2 points).

YES ___ NO ___

Note: FCT will not participate in project costs that exceed the grant award amount.

(3) Site Suitability/Readiness

(a) The Project Site will provide a docking facility for commercial fishing vessels (Points will be awarded on only one of the following criteria):

1. The Project Site contains an existing docking facility that can be presently utilized for commercial saltwater fisheries or aquaculture operations (17 points);

YES ___ NO ___

If yes, describe the existing facility, condition of the existing structure and proposed uses for the docking facility.

Provide photographs of the docking facility.

Were photographs of the existing docking facility provided?

YES ___ Documented in **Exhibit O**

NO ___ If photographs are not provided, no points will be awarded

3. Site Suitability/Readiness

Pages 9-12,

Questions 3(a) - 3(e)

- Presently Utilized
- Requires Major Restoration
- New Construction





PROJECT EVALUATION CRITERIA

3. Site Suitability/Readiness, Pages 9-10, 3(a) 1-3

(a) The Project Site will provide a docking facility for commercial fishing vessels (Points will be awarded on only one of the following criteria):

1. The Project Site contains an existing docking facility that can be presently utilized for commercial saltwater fisheries or aquaculture operations (17 points);

YES ___ NO ___

If yes, describe the existing facility, condition of the existing structure and proposed uses for the docking facility.

Provide photographs of the docking facility.

Were photographs of the existing docking facility provided?

YES ___ Documented in Exhibit O

NO ___ If photographs are not provided, no points will be awarded

2. The Project Site contains an existing docking facility that requires major restoration to be utilized for commercial saltwater fisheries or aquaculture operations and the applicant has committed to rebuild the docking facility (12 points);

YES ___ NO ___

If yes, describe the existing facility, condition of the existing docking facility, what repairs the applicant will do to bring the structure into working condition, and proposed uses of the structure.

Provide photographs of the docking facility.

Were photographs of the existing docking facility provided?

YES ___ Documented in Exhibit O

NO ___ If photographs are not provided, no points will be awarded

3. The applicant has committed to construct a new docking facility on the Project Site for commercial fishing vessels or aquaculture operations (6 points).

YES ___ NO ___

If yes, describe the size of the proposed docking facility and the proposed use of the structure.

Provide a scaled drawing of the proposed docking facility and existing facilities on the Project Site.

Provide photographs of the area of the proposed docking facility will be constructed.

The proposed docking area needs to be located in a minimum of 3 feet of water at Mean Low Water and not located over any sea grass beds.

Provide documentation from a surveyor, engineer or environmental consultant, showing that the docking area is located in at least 3 feet of water at Mean Low Water and that there are no grass beds in the docking area.

Was the documentation of the water depth at the docking area, no grass beds in the docking area, the scaled drawing of the proposed docking facility and photographs of the area of the proposed structure provided?

YES ___ Documented in Exhibit O

NO ___ If the required photographs, drawings, and water depth data are not provided, no points will be awarded



PROJECT EVALUATION CRITERIA

3. Site Suitability/Readiness,

Pages 10-11, 3(b) 1-3

(b) The Project Site will provide a Seafood House or other building to be used for Working Waterfront Business (Points will be awarded on only one of the following criteria):

1. The Project Site contains an existing Seafood House or other building that can be presently utilized for Working Waterfront Business (10 points);

YES NO

If yes, describe the existing building, condition of the existing building, and proposed uses for the building.
Provide photographs of the building.

Were photographs of the existing building provided?

YES Documented in Exhibit O

NO If photographs are not provided, no points will be awarded

2. The Project Site contains an existing Seafood House or other building that requires major restoration and the applicant has committed to rebuild the building to be utilized as a Working Waterfront Business (8 points);

YES NO

If yes, describe the existing building, condition of the existing building, what repairs the applicant will do to bring the building into working condition, and proposed uses of the building.

Provide photographs of the building.

Were photographs of the existing building provided?

YES Documented in Exhibit O

NO If photographs are not provided, no points will be awarded

3. The applicant has committed to construct a new Seafood House or other buildings of at least 1,000 square feet on the Project Site to be used for Working Waterfronts Business (4 points).

YES NO

If yes, describe the proposed size of the new building (minimum of 1,000 square feet) and the proposed use of the building.

Provide a scaled drawing of the proposed building and other existing facilities on the Project Site.

Provide photographs of the area that the proposed building will be constructed.

Were photographs of the location and the scaled drawing of the proposed building provided?

YES Documented in Exhibit O

NO If drawing and photographs are not provided, no points will be awarded





PROJECT EVALUATION CRITERIA

3. Site Suitability/Readiness,

Pages 11-12, 3(c) 1-3

(c) The Project Site will provide a structure for launching commercial fishing vessels, including but not limited to a boat ramp, boat lift or boat rail system (Points will only be awarded on one of the following criteria):

1. The Project Site contains an existing structure for launching commercial fishing vessels, including but not limited to a boat ramp, boat lift or boat rail system, which can be presently utilized without major restoration (6 points);

YES NO

If yes, describe the existing facility, condition of the existing structure and proposed uses for the boat launching facility.

Provide photographs of the boat launching facility.

Were photographs of the existing boat launching facility provided?

YES Documented in Exhibit O

NO If photographs are not provided, no points will be awarded

2. The Project Site contains an existing structure for launching commercial fishing vessels, including but not limited to a boat ramp, boat lift or boat rail system, that requires major restoration and the applicant has committed to rebuild the existing boat launch facility (4 points).

YES NO

If yes, describe the major restoration activity needed to the existing boat launching facility, describe the condition of the existing boat launch facility, what repairs the applicant will do to bring the boat launching facility into working condition, and proposed uses of the boat launching facility.

Provide photographs of the boat launching facility.

Were photographs of the existing boat launching facility provided?

YES Documented in Exhibit O

NO If photographs are not provided, no points will be awarded

3. The applicant has committed to construct a new boat launching facility on the Project Site that will be used for commercial fishing vessels (2 points).

YES NO

If yes, describe the new boat launching facility, describe the proposed design and size of the new boat launching facility and the proposed use of the boat launching facility.

Provide a scaled drawing of the proposed boat launching facility and existing facilities on the Project Site.

Provide photographs of the area for the proposed boat launching facility.

The boat launching facility needs to be located in a minimum of 3 feet of water at Mean Low Water and not adjacent to any grass beds. Provide documentation from a surveyor, engineer or environmental consultant, showing that the boat launching facility located in at least 3 feet of water at Mean Low Water and that there no grass beds in the area.

Was the documentation of the water depth at the launching area, no grass beds in the areas, scaled drawing of the proposed launching facility and photographs of the area of the proposed launching facility provided?

YES Documented in Exhibit O

NO If photographs are not provided, no points will be awarded



PROJECT EVALUATION CRITERIA

3. Site Suitability/Readiness,

Page 12, 3(d)

- (d) The Project Site contains an open area of at least 1/4 acre to be used for the storage of traps, nets, and other gear needed for commercial fishing or aquaculture operations (4 points);

YES ____ NO ____

If yes, describe the existing area and proposed uses for the storage area.

Provide photographs of the storage area.

Were photographs of the storage area provided?

YES ____ Documented in Exhibit O

NO ____ If photographs are not provided, no points will be awarded



PROJECT EVALUATION CRITERIA

3. Site Suitability/Readiness,

Page 12, 3(e)

- (e) The proposed project will be acquired using a less-than-fee Working Waterfront Covenant for all of the land to be acquired (5 points).

YES NO

If yes, describe the existing or proposed activities that will be conducted to further continuation of Working Waterfront activities in that area.

Provide an affidavit from the owner that they are willing to sell the development rights off the property and continue to operate the site to further the continuation of Working Waterfront activities on the site.

Was the affidavit provided?

YES Documented in Exhibit P

NO If the affidavit is not provided, no points will be awarded



PROJECT EVALUATION CRITERIA

4. Financial Contribution Pages 12-13, Question 4(a)

(4) Financial Contribution

(a) Providing a share of the eligible Match. The applicant is committed to:

1. Provide a Match between 25 percent to 34 percent of the Project Costs, or, for Small Local Governments as defined in 62-820.002(22) and Nonprofit Working Waterfront Organizations, a Match between 10 percent and 19 percent of the Project Costs (5 points); or

YES ____ NO ____

SMWW-2 (Effective 5/16/10)

Page 12 of 17

2. Provide a Match of 35 percent or more of the Project Costs, or, for Small Local Governments as defined in 62-820.002(22) and Nonprofit Working Waterfront Organizations, a Match of 20 percent or more of the Project Costs (10 points).

YES ____ NO ____

If yes to either above, provide letter from Chief Financial Officer (CFO) confirming match amount. Document in Exhibit Q



PROJECT EVALUATION CRITERIA

5. Community Planning Page 13, Questions 5(a) and 5(b)

(5) Community Planning

(a) The project is located in a Future Land Use category, zoning district, or overlay district that has been identified for the protection and preservation of Working Waterfronts (7 points);

YES NO

If yes, provide a copy of the map showing that the Project Site is located in a Future Land Use category, zoning district, or overlay district that has been identified for the protection and preservation of Working Waterfronts. Provide a description of the purpose of the Future Land Use category, zoning district, or overlay district and how it furthers the protection and preservation of Working Waterfronts.

Was a copy of the map and description of the category or district provided?

YES Documented in Exhibit R

NO If a copy of the map and description are not provided, no points will be awarded

(b) The project furthers local government comprehensive plan objectives and policies that ensure the protection and preservation of Working Waterfronts for use by commercial fishermen, aquaculturists, or business entities that support these industries (7 points);

YES NO

If yes, identify which objectives or policies are furthered, provide a summary of the policy or objective, and describe how the local government's comprehensive plan's objectives and policies further the protection and preservation of Working Waterfronts for use by commercial fishermen, aquaculturists, or business entities that support these industries.

Provide a copy of the local government's comprehensive plan's objectives and policies that ensure the protection and preservation of Working Waterfronts for use by commercial fishermen, aquaculturists, or business entities that support these industries.

Were copies of the policies or objectives provided?

YES Documented in Exhibit S

NO If a copy of the policies or objectives are not provided, no points will be awarded

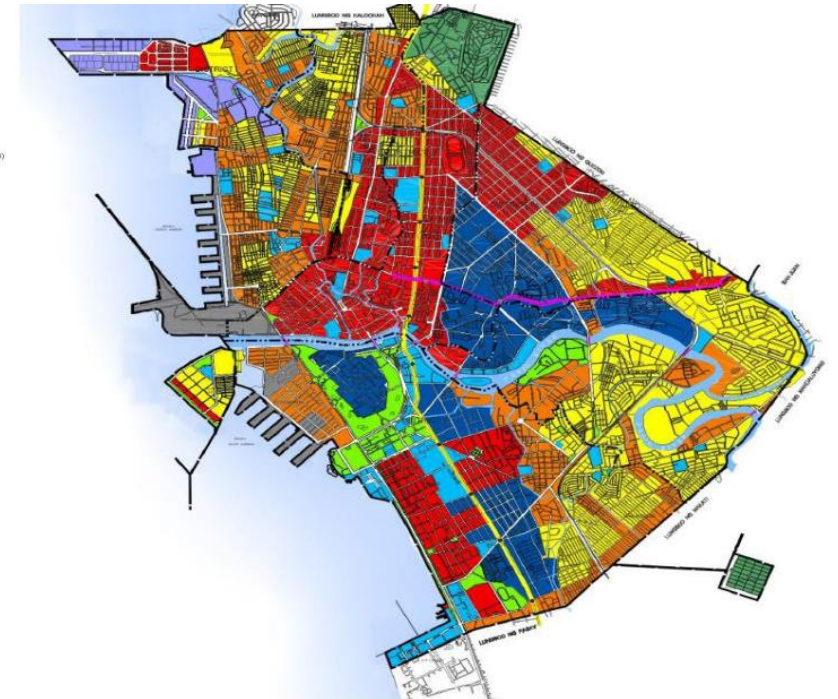
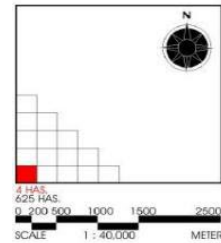



PROJECT EVALUATION CRITERIA

6. Public Education Pages 13 and 14 Questions 6(a) - 6(c)

2. Provide a Match of 35 percent or more of the Project Costs, or, for Small Local Governments as defined in 62-820.002(22) and Nonprofit Working Waterfront Organizations, a Match of 20 percent or more of the Project Costs (10 points).

YES NO

If yes to either above, provide letter from Chief Financial Officer (CFO) confirming match amount. Document in Exhibit Q

(5) Community Planning

(a) The project is located in a Future Land Use category, zoning district, or overlay district that has been identified for the protection and preservation of Working Waterfronts (7 points);

YES NO

If yes, provide a copy of the map showing that the Project Site is located in a Future Land Use category, zoning district, or overlay district that has been identified for the protection and preservation of Working Waterfronts. Provide a description of the purpose of the Future Land Use category, zoning district, or overlay district and how it furthers the protection and preservation of Working Waterfronts.

Was a copy of the map and description of the category or district provided?

YES Documented in Exhibit R

NO If a copy of the map and description are not provided, no points will be awarded

(b) The project furthers local government comprehensive plan objectives and policies that ensure the protection and preservation of Working Waterfronts for use by commercial fishermen, aquaculturists, or business entities that support these industries (7 points);

YES NO

If yes, identify which objectives or policies are furthered, provide a summary of the policy or objective, and describe how the local government's comprehensive plan's objectives and policies further the protection and preservation of Working Waterfronts for use by commercial fishermen, aquaculturists, or business entities that support these industries.

Provide a copy of the local government's comprehensive plan's objectives and policies that ensure the protection and preservation of Working Waterfronts for use by commercial fishermen, aquaculturists, or business entities that support these industries.

Were copies of the policies or objectives provided?

YES Documented in Exhibit S

NO If a copy of the policies or objectives are not provided, no points will be awarded

(6) Public Education

(a) The Project Site provides a permanent structure containing displays of artifacts and other items open to the public that provide information about the economic, cultural or historic heritage of Florida's traditional Working Waterfronts (4 points);

YES NO

If yes, describe the proposed permanent structure and the types of artifacts and other items to be displayed that will provide information about the economic, cultural or historic heritage of Florida's traditional Working Waterfronts to the public. Describe the approximate location of the structure and how public access to the structure will be provided.

(b) The Project Site contains a structure(s) that is listed on the National Register of Historic Places administered by the National Park Service (3 points);

YES NO

If yes, provide documentation from the Division of Historical Resources, including a map and letter, that the structure(s) located on the Project Site is listed on the National Register of Historic Places.

Were both documents provided in the grant application?

YES Documented in Exhibit T

NO If documentation from the Division of Historical Resources is not provided, no points will be awarded.

(c) The Project Site will contain interpretive kiosk(s) or sign(s) that educate the public about the economic, cultural, or historic heritage of Florida's traditional Working Waterfronts (2 points).

YES NO

If yes, describe the proposed kiosk(s) or sign(s) that will educate the public about the economic, cultural, or historic heritage of Florida's traditional Working Waterfronts. Describe the approximate location of the kiosk(s) or sign(s) and how public access to the kiosk or sign will be provided.

Both a Project Summary and a Business Summary are required for educational projects.





PROJECT EVALUATION CRITERIA

6. Public Education Page 13, Question 6(a)

(6) Public Education

- (a) The Project Site provides a permanent structure containing displays of artifacts and other items open to the public that provide information about the economic, cultural or historic heritage of Florida's traditional Working Waterfronts (4 points);

YES ____ NO ____

If yes, describe the proposed permanent structure and the types of artifacts and other items to be displayed that will provide information about the economic, cultural or historic heritage of Florida's traditional Working Waterfronts to the public. Describe the approximate location of the structure and how public access to the structure will be provided.





PROJECT EVALUATION CRITERIA

6. Public Education Page 14, Question 6(b)

(b) The Project Site contains a structure(s) that is listed on the National Register of Historic Places administered by the National Park Service (3 points);

YES NO

If yes, provide documentation from the Division of Historical Resources, including a map and letter, that the structure(s) located on the Project Site is listed on the National Register of Historic Places.

Were both documents provided in the grant application?

YES Documented in Exhibit T

NO If documentation from the Division of Historical Resources is not provided, no points will be awarded.





PROJECT EVALUATION CRITERIA

6. Public Education Page 14, Question 6(c)

(c) The Project Site will contain interpretive kiosk(s) or sign(s) that educate the public about the economic, cultural, or historic heritage of Florida's traditional Working Waterfronts (2 points).

YES ____ NO ____

If yes, describe the proposed kiosk(s) or sign(s) that will educate the public about the economic, cultural, or historic heritage of Florida's traditional Working Waterfronts. Describe the approximate location of the kiosk(s) or sign(s) and how public access to the kiosk or sign will be provided.





PROJECT EVALUATION CRITERIA REQUIRED EXHIBITS

REQUIRED EXHIBITS AND SUPPORTING DOCUMENTATION

Each of the following exhibits is required to be submitted with the grant application. Provide a label and tab for each exhibit and please ensure that all exhibits are legible and of an appropriate scale. If two or more exhibits are consolidated, make sure this is reflected on the exhibit label. If a specific exhibit is not applicable, include an exhibit page with a statement that it is "Not Applicable." Locate the exhibits behind the project evaluation criteria section of the application.

Cover Letter - Front Cover, Required

A cover letter on local government or nonprofit letterhead signed by the appropriate official or administrator. The cover letter must include the following information:

1. Key contact person including contact number and email address.
2. The address and driving directions to the Project Site.
3. A statement binding the applicant to fulfill all the commitments made in the application.
4. Applicant's FEID Number.
5. Mailing Address for reimbursement; this address must match active account in MyFloridaMarketPlace. <https://vendor.myfloridamarketplace.com/vms-web-spring/login?execution=e11>

Exhibits

A. Nonprofit Environmental Organization Status – Tab Exhibit A, if applicable

If the Applicant is a Non-profit Working Waterfronts Organization, provide evidence of status of the organization, including documentation from the Internal Revenue Service that the organization is recognized as a 501(c) organization, a copy of the Bylaws, and a copy of the Articles of Incorporation. That can demonstrate that the support of Working Waterfronts as defined in Sections 380.503(18)(a) and (b), F.S., are among its principal purposes and goals. The required documentation is available online from the Department of State, Division of Corporations- <http://dos.myflorida.com/sunbiz/>.

B. Nonprofit Environmental Organization Management Commitment - Tab Exhibit B, if applicable

1. If the Applicant is a Non-profit Environmental Organization which anticipates being designated as the management entity, the Non-profit Environmental Organization shall provide documentation that they have funds on hand, or letters of commitment to provide the funds prior to closing on the Project Site. The amount equal to ten percent of the Project Cost to be set aside as a management endowment fund for the Project Site. **Label Exhibit B1**
2. The Non-profit Environmental Organization shall provide a guaranty or pledge by a Local Government, the Water Management District, the Florida Division of Forestry, the Florida Fish and Wildlife Conservation Commission, or the Florida Department of Environmental Protection to act as a backup manager to take over the responsibility for management of the Project Site in the event the Non-profit Environmental Organization is unable to manage. **Label Exhibit B2**

C. Source of Match – Tab Exhibit C, if applicable

Third Party; Application question #10, page 3. **Label Exhibit C**

D. Willing Owner Letter(s) – Tab Exhibit D, Required

Letter from the owner(s) of each parcel(s), as identified in the Application, indicating their willingness to consider an offer. If a portion of the property is proposed for acquisition under a conservation easement, provide a letter from the owner stating their willingness to consider an offer for a sale of a conservation easement.

If the Project Site is being acquired via less-than-fee or through a donation, the willing owner letter should state so clearly and should include a percentage and amount. **Label Exhibit D**

E. Project Summary (Education Projects): The Project Summary shall include a discussion of the purpose of the project, existing and future uses, existing and proposed physical improvements and historic resources. Include the size of any existing or proposed buildings. Indicate if any easements, concessions, or leases exist or are proposed. The recommended size for a Project Summary is one page. **Label Exhibit E, Required**

F. Business Summary (Non-Education Projects) As outlined on pages 5 & 6 of Application Form SMWW-2. **Label Exhibit F, Required**

Location Documentation – Tab Exhibits G-L, if applicable

- G. Local Government documentation to include CRA Boundary Map and Copy of adopted Community Redevelopment Plan. **Label Exhibit G**
- H. The Florida Coastal Office (formerly CAMA) Letter and Map. **Label Exhibit H**
- I. FCT website confirmation of Municipality with population less than 30,000. **Label Exhibit I**
- J. Department of Economic Opportunity Map and Letter – Working Waterfront Partnership Community Designation. **Label Exhibit J**
- K. Department of Agriculture and Consumer Services Map and Letter – Aquaculture High Density Lease Area Designation. **Label Exhibit K**
- L. FCT website confirmation of Rural Area of Critical Economic Concern/Area of Critical State Concern Designation. **Label Exhibit L**

Economic Consideration – Tab Exhibits M-N

- M. FCT website confirmation that Project Site exceeds average growth rate. **Label Exhibit M**
- N. Federal or State verification project Site sustained hurricane damage in past 5 years. **Label Exhibit N**

Site Suitability/Readiness – Tab Exhibits O-P, if applicable

- O. Structures – Photographs/Drawings and descriptions; Please title and clearly label each photograph per each criterion (i.e. (3)(b)2. **Label Exhibit O**
- P. If Project Site is less than fee acquisition, Willing Owner Affidavit stating willingness to sell development rights off the property and to continue to operate the site as a Working Waterfront. **Label Exhibit P**

Financial Contribution – Tab Exhibit Q, required

- Q. If providing match, letter from CFO confirming match amount and source. **Label Exhibit Q**

Community Planning – Tab Exhibits R-S, required

- R. Copy of Future Land Use and Zoning Map or overlay and description consistent with application. **Label Exhibit R**

- S. Excerpts from Local Government Comprehensive Plan highlighting the Policies and Objectives consistent with application. **Label Exhibit S**

Public Education – Tab Exhibit T

- T. Division of Historical Resources Map and Letter – National Register of Historic Places Designation. **Label Exhibit T**

Other Criteria – Tab Exhibits U-DD, if required

- U. United States Geological Survey 7 1/2-minute quadrangle map with the boundary of the Project Site clearly delineated. **Label Exhibit U**
- V. County Tax Appraiser's map clearly delineating the Project Site boundary, names of the property owners, and parcel tax identification numbers, and ownership boundaries, using an appropriate scale. **Label Exhibit V**
- W. Aerial photograph (1 inch = 2,000 feet or greater detail) with the Project Site boundary clearly delineated. **Label Exhibit W**
- X. Physical improvements map of an appropriate scale that clearly delineates all existing physical improvements, alterations, or disturbances occurring on the Project Site; including but not limited to all cleared areas, buildings, roads, fences, docks, power lines, billboards, boat ramps, parking areas and known easements and rights-of-ways, and the approximate acreage of the foregoing. **Label Exhibit X**
- Y. Conceptual site plan that clearly delineates the Project Site boundary and shows the approximate location of all proposed site improvements. **Label Exhibit Y**
- Z. One set of labeled photographs of the Project Site which depict all on-site features on the Project Site and including, waterbodies, shorelines, historical features and existing improvements. Each photograph submitted shall include a legend that identifies the photograph location and key features that the photograph is intended to depict. **Label Exhibit Z**
- AA. The Applicant must provide a letter from the issuing agency that verifies any facilities or structures owned by the Applicant that are located over state sovereignty submerged lands are in compliance with Chapters 253, 258, 373 Part IV, 403 and 597, Florida Statutes and the submerged land lease and applicable fees and wetlsp certification forms are current or that the structures are not located on state sovereignty submerged land. This letter must accompany the application. **Label Exhibit AA**
- BB. The Applicant must provide a letter from the issuing agency that verifies any facilities or structures located on the Project Site that are over state sovereignty submerged lands are in compliance with Chapters 253, 258, 373 Part IV, 403 and 597, Florida Statutes and the submerged land lease and applicable fees and wetlsp certification forms are current or that the structures are not located on state sovereignty submerged land. This letter can be submitted no later than 48 hours before the FCT Governing Board meeting. **Label Exhibit BB**
- CC. A letter from the local planning department that verifies the proposed uses of the Project Site are in compliance with the future land use designation and local zoning regulations. - **Label Exhibit CC**
- DD. A copy of each Local Comprehensive Plan objective and policy cited in the grant application that applies to the Project Site. Please highlight or underline the applicable plan directive being referenced. - **Label Exhibit DD**

REMAINDER OF PAGE INTENTIONALLY LEFT BLANK

*It is not enough to simply check “Yes”
To receive points, you MUST include backup documentation.*



PROJECT EVALUATION CRITERIA

Application Development Resources Page

Includes Additional Information:

- [Community Redevelopment Areas](#)
- [DEP Office of Resilience and Coastal Protection](#)
- [Waterfronts Florida Partnership Community](#)
- [DACS - Aquaculture](#)
- [Division of Historic Resources](#)
- [Rural Area of Critical Concern](#)
- [Growth Rates \(Population Studies\)](#)



The screenshot shows a webpage titled "Application Development Resources" with a breadcrumb trail: Home » Divisions » Division of State Lands » Land and Recreation Grants Program » Application Development Resources. The page features a sidebar with "Land and Recreation Grants Program Quick Links" listing various programs and their contact information. The main content area is titled "Application Development Resources- Stan Mayfield Working Waterfronts" and provides detailed information about the Stan Mayfield Working Waterfronts Program, including a link to the Grant Application Procedures, a definition of a Working Waterfront, and information on Sovereignty Submerged Lands Management. It also lists links for Approved Appraiser List, Community Redevelopment Area Basics, Florida Coastal Office contact, Population Demographics for Florida, Census Tract Reference Maps, Waterfronts Florida Partnership Community, Department of Agriculture and Consumer Services Aquaculture contact, Rural Area of Critical Economic Concern, Area of Critical State Concern, and Division of Historic Resources. The page was last modified on August 17, 2023, at 3:57pm.

Application Development Resources

Home » Divisions » Division of State Lands » Land and Recreation Grants Program » Application Development Resources

Land and Recreation Grants Program Quick Links

- Staff Contacts
- Florida Communities Trust (FCT)
- Florida Recreation Development Assistance Program (FRDAP)
- Land and Water Conservation Fund Program (LWCF)
- Outdoor Recreation Legacy Partnership Grants Program (ORLP)
- Readiness and Recreation Initiative (LWCF + REPI)

Application Development Resources- Stan Mayfield Working Waterfronts

Stan Mayfield Working Waterfronts Program, [Grant Application Procedures](#): 62-820
[Definition of Working Waterfront](#): section 380.503 (18) (a) and (b) F.S.
[Sovereignty Submerged Lands Management](#): Chapter 18-21 F.A.C.
[Approved Appraiser List](#)
[Community Redevelopment Area Basics](#)
[Florida Coastal Office](#) - Contact: Earl Pearson, Email: Earl.Pearson@dep.state.fl.us, Phone: (850) 245-2104
[Population Demographics](#) for Florida
[Census Tract Reference Maps](#)
[Waterfronts Florida Partnership Community](#)
Department of Agriculture and Consumer Services; [Aquaculture](#) - Contact: Ann Cerwin, Email: Anne.Cerwin@FreshFromFlorida.com, Phone: (850) 617-7600
[Rural Area of Critical Economic Concern](#)
[Area of Critical State Concern](#)
[Division of Historic Resources](#)

Last Modified: August 17, 2023 - 3:57pm



QUESTIONS?



EXHIBIT O: PHOTOGRAPHS

Photographs are required as backup to some criteria throughout the application. Please ensure each photograph is labelled appropriately.

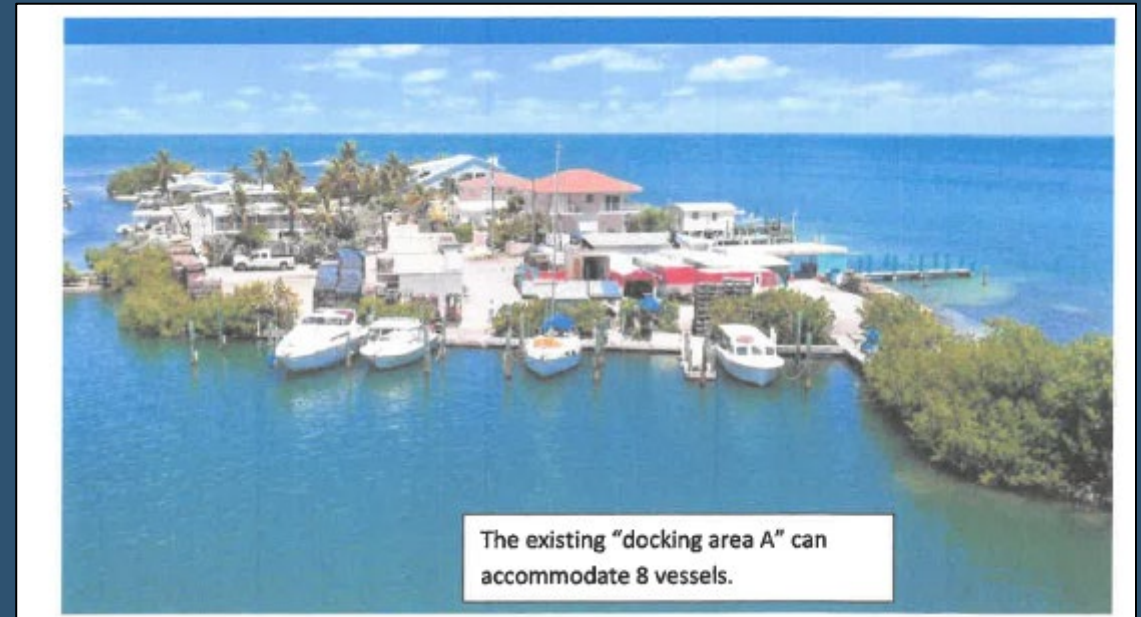
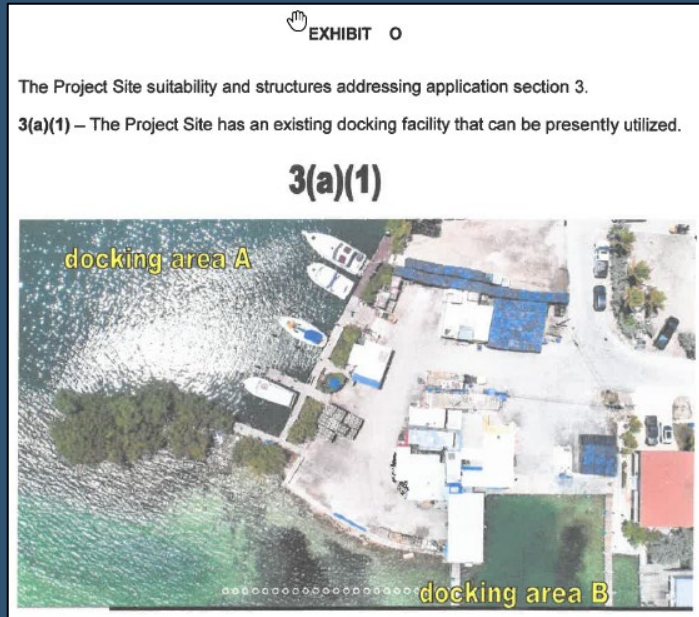



EXHIBIT Y: CONCEPTUAL SITE PLAN

Should clearly reflect:

- Project Boundary
- Site Name
- Address
- Legend
- Colors – Clearly label each facility
- Easements

Each plan should be up to 11"x17" and be **LEGIBLE!**

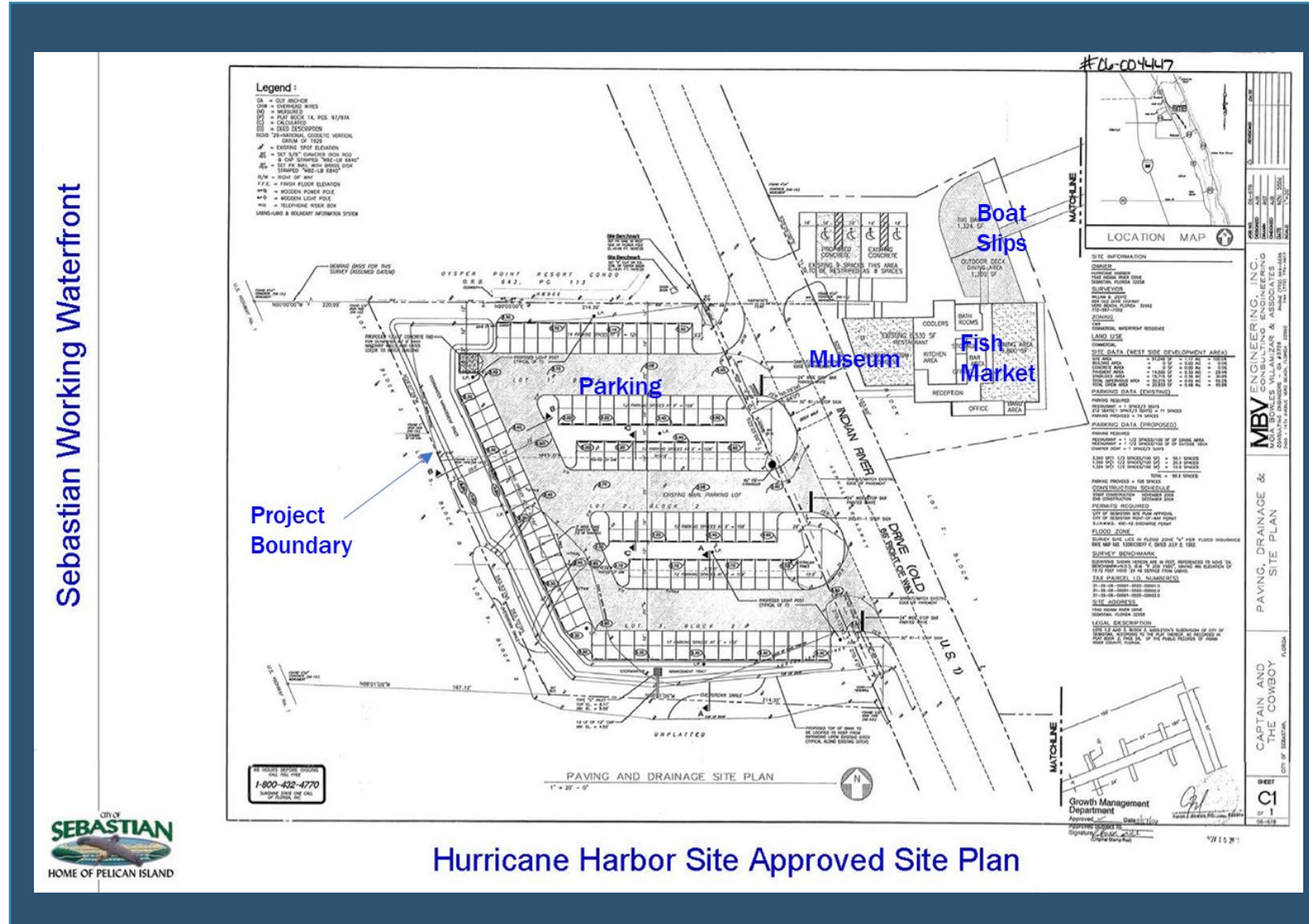



EXHIBIT Y: CONCEPTUAL SITE PLAN LEGAL PHYSICAL ACCESS



Water-based access (boat slips)

Land-based access (road)

Exhibit C – Master Site Plan

HOMOSSASSA HERITAGE PARK AND WORKING WATERFRONT

- | | | |
|----------------------------|---------------------------|-----------------|
| 1. Shelly's Fish Market | 4. Crab Trap Storage | 7. Storage Shed |
| 2. Wild Sassa Food Trailer | 5. Parking | 8. Mobile Home |
| 3. Coolers | 6. Cracker House (Museum) | 9. Boat Slips |



APPLICATION REVIEW PROCESS

Per Rule 62-820.005, F.A.C.

- Remember, the deadline is November 1st.
- No additional information allowed after, apart from clarification
- Review and score, including sufficiency of Business Summary
- Site Visit
- Score Report / Business Summary Determination
- Written Objections



FCT GOVERNING BOARD AND BOARD OF TRUSTEES

Per Rule 62-820.007, F.A.C.

FCT Governing Board

- **FCT Ranking & Selection Board Meeting, 12/13/2023 (subject to change)**
- **Go To Webinar or in-person**
- **Review and rule on applicant objections**
- **Review and approve project scores – applicant presentation and public comment**
- **Discretion to modify staff score**
- **Approve a Ranked Project Priority List**

Board of Trustees

- **Final Approval and funding of projects**



Wrap-Up



- **\$4.8 Million will be available for the 2023-24 cycle**
- **Applications Accepted October 1 – November 1, 2023**

***APPLICATIONS MUST BE RECEIVED BY
5:00 PM EST NOVEMBER 1, 2023***



STAFF ASSIGNMENT & SAVE-THE-DATE

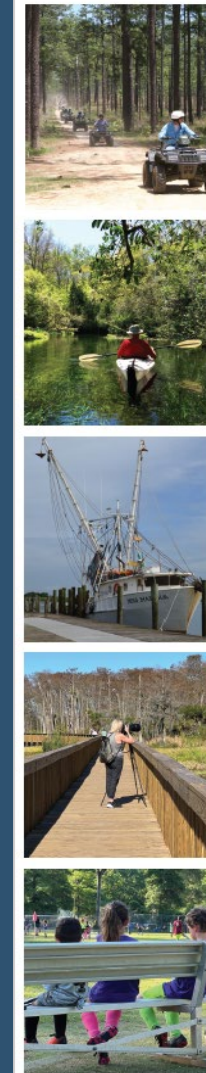
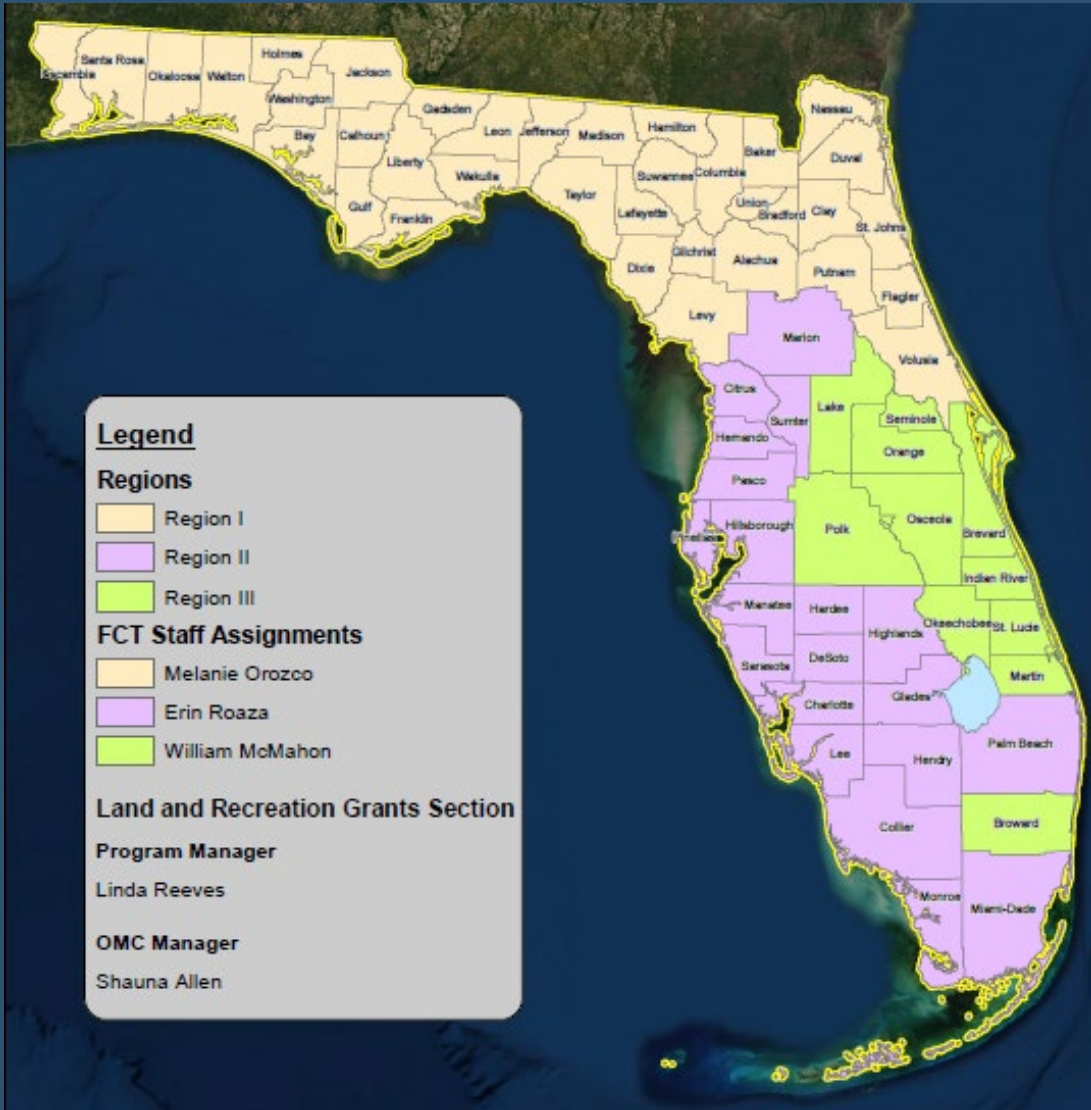

Save-the-Date

**Division of State Lands
Land and Recreation Grants**
Upcoming Grant Submission Cycles and Webinars

- 2023-24 Readiness and Recreation Initiative Grant Program**
 June 1 - 15, 2023
 Application Webinar • May 24, 2023
- 2024-25 Florida Recreation Development Assistance Program**
 Aug. 1 - 31, 2023
 Application Webinar • July 26, 2023
- 2023-24 Florida Communities Trust Stan Mayfield Working Waterfronts Program**
 Oct. 1, 2023 - Nov. 1, 2023
 Application Webinar • Sept. 13, 2023
- 2023-24 Florida Communities Trust Parks and Open Space Florida Forever Grant Program**
 Oct. 10, 2023 - Jan. 10, 2024
 Application Webinar • Sept. 14, 2023
- 2023-24 Land and Water Conservation Fund Program**
 Nov. 15, 2023 - Jan. 31, 2024
 Application Webinar • Nov. 1, 2023
- Florida Communities Trust Program Post-Completion Workshop** • Nov. 15, 2023
- 2024-25 Recreational Trails Program**
 Feb. 1, 2024 - March 1, 2024
 Application Webinar • Jan. 17, 2024
- 2023-24 Outdoor Recreation Legacy Partnership Program**
 TBD
 Application Webinar • TBD

Visit FloridaDEP.gov/Grants for more information on the upcoming grant application cycles





CONTACT INFORMATION

Main Phone Line: (850) 245-2501

Main Email: FloridaCommunitiesTrust@floridadep.gov

FCT Planners:

Melanie Orozco – Melanie.Orozco@floridadep.gov

Counties: Alachua, Baker, Bay, Bradford, Calhoun, Clay, Columbia, Dixie, Duval, Escambia, Flagler, Franklin, Gadsden, Gilchrist, Gulf, Hamilton, Holmes, Jackson, Jefferson, Lafayette, Leon, Levy, Liberty, Madison, Nassau, Okaloosa, Putnam, Santa Rosa, St. Johns, Suwannee, Taylor, Union, Volusia, Wakulla, Walton and Washington

Erin Roaza – Erin.Roaza@floridadep.gov

Counties: Charlotte, Citrus, Collier, DeSoto, Glades, Hardee, Hendry, Hernando, Highlands, Hillsborough, Lee, Manatee, Marion, Miami-Dade, Monroe, Palm Beach, Pasco, Pinellas, Sarasota and Sumter

Will McMahon – William.McMahon@floridadep.gov

Counties: Brevard, Broward, Indian River, Lake, Martin, Okeechobee, Orange, Osceola, Polk, Seminole and St. Lucie

Land & Recreation Grants Management and Legal Counsel:

- **Linda Reeves**, Program Manager – Linda.Reeves@floridadep.gov
- **Shauna Allen**, OMC Manager – Shauna.R.Allen@floridadep.gov
- **Patricia Henry**, Program Attorney – Patricia.Henry@floridadep.gov
- **Tanja Hall**, Acquisitions Agent – Tanja.Hall@floridadep.gov



CONTACT INFORMATION



FLORIDA COMMUNITIES TRUST

For more information, please visit
the Florida Communities Trust website at:
<https://floridadep.gov/lands/land-and-recreation-grants/content/stan-mayfield-working-waterfronts-florida-forever-grant-0>



THANK YOU!

**Linda Reeves, Melanie Orozco, Erin Roaza, &
Will McMahon**

Division of State Lands / Stan Mayfield
Working Waterfronts

Florida Department of Environmental Protection

September 13, 2023