

TO MICANOPY/  
GAINESVILLE

CROSS  
CREEK

# MARJORIE KINNAN RAWLINGS HISTORIC STATE PARK

ALACHUA COUNTY, FLORIDA



0 300 600 Feet

**PARK FEATURES**

- Park Boundary
- Structures
- Unpaved Park Roads
- Parking Lots
- Walkways
- Trails

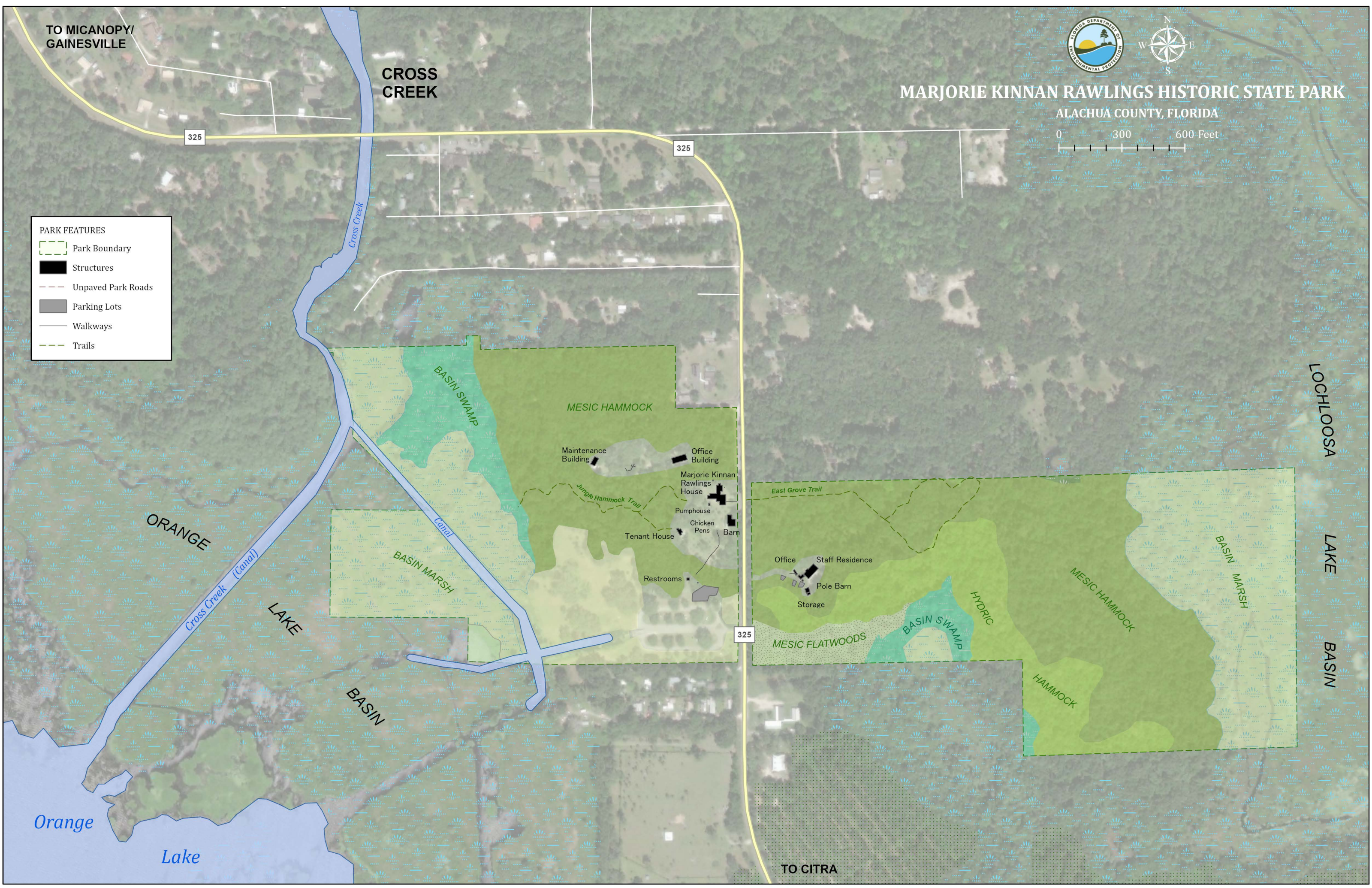

ORANGE  
Cross Creek (Canal)  
LAKE

BASIN MARSH

BASIN SWAMP

MESIC HAMMOCK

Maintenance Building

Office Building

Marjorie Kinnan Rawlings House

Pumphouse

Tenant House

Chicken Pens

Barn

Restrooms

Jungle Hammock Trail

East Grove Trail

Office

Staff Residence

Pole Barn

Storage

MESIC FLATWOODS

BASIN SWAMP

HYDRIC

MESIC HAMMOCK

BASIN MARSH

LOCHLOOSA

LAKE

BASIN

Orange

Lake

TO CITRA

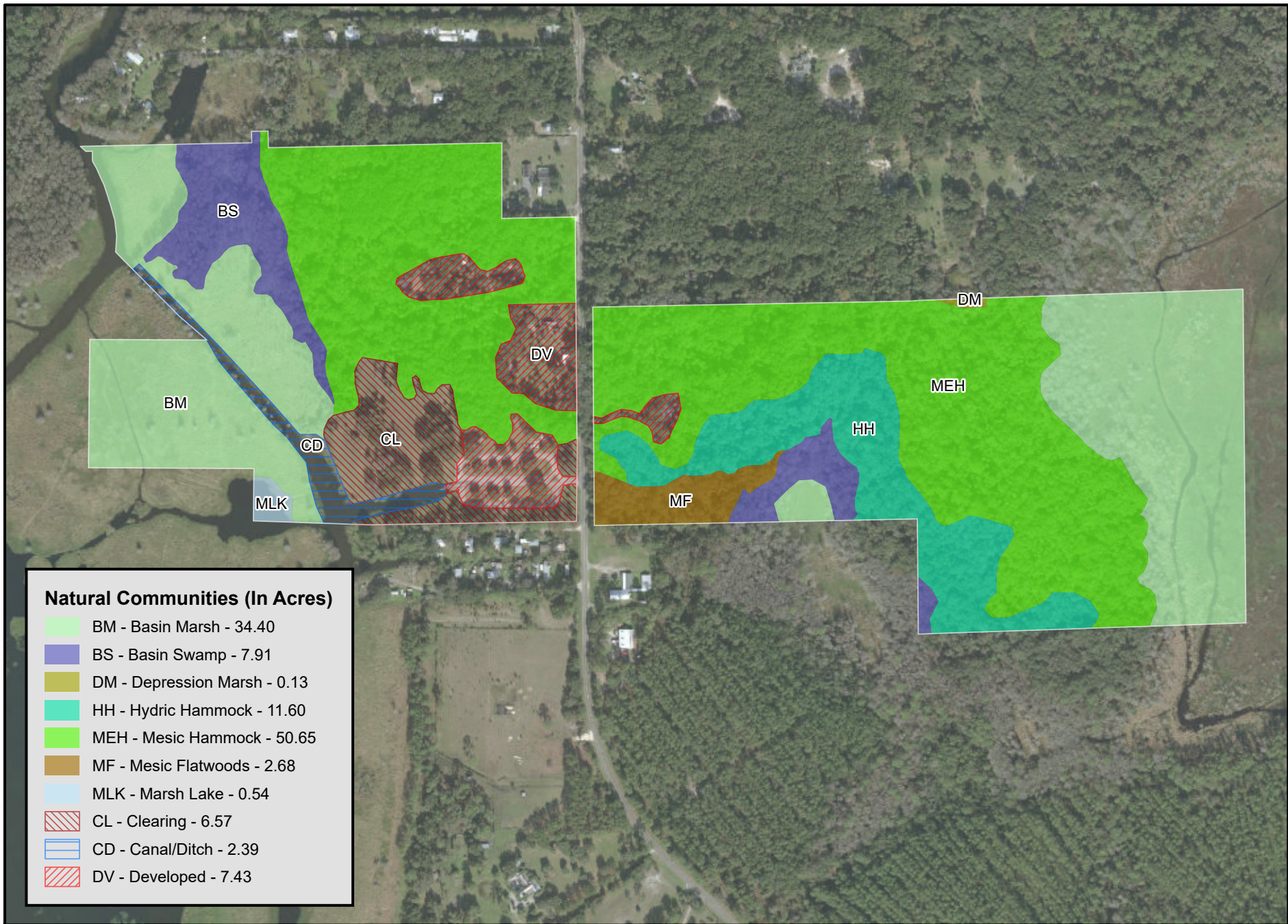

**Natural Communities (In Acres)**

	BM - Basin Marsh - 34.40
	BS - Basin Swamp - 7.91
	DM - Depression Marsh - 0.13
	HH - Hydric Hammock - 11.60
	MEH - Mesic Hammock - 50.65
	MF - Mesic Flatwoods - 2.68
	MLK - Marsh Lake - 0.54
	CL - Clearing - 6.57
	CD - Canal/Ditch - 2.39
	DV - Developed - 7.43



**MARJORIE KINNAN RAWLINGS HISTORIC STATE PARK**  
**Natural Communities - Existing Conditions**

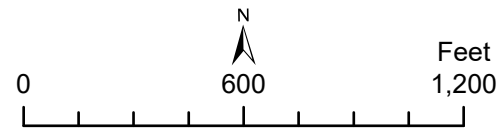

Sources: ESRI; Florida Department of Environmental Protection  
 This graphical representation is provided for informational purposes and should not be considered authoritative for navigational, engineering, legal, and other uses.

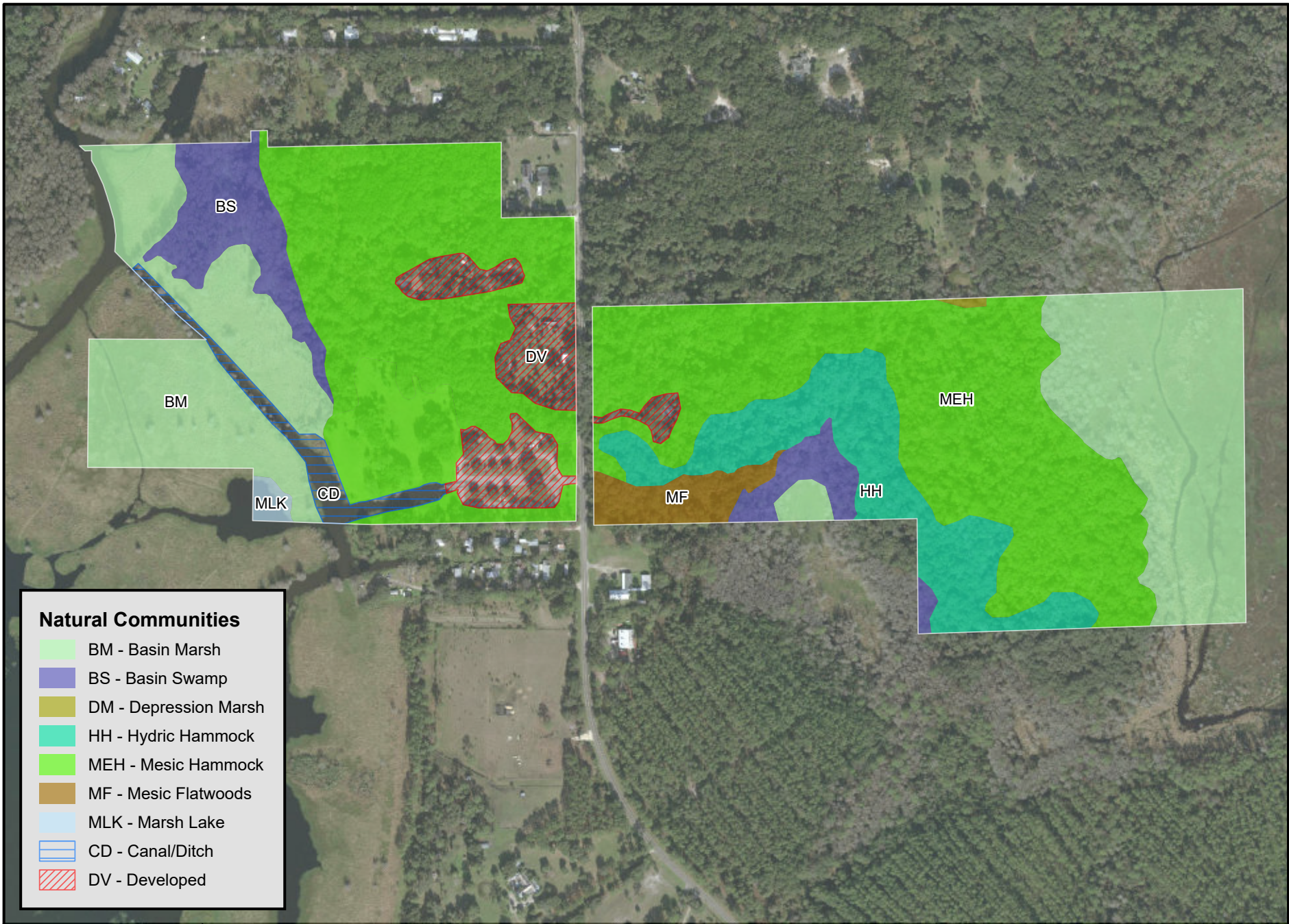

- Natural Communities**
- BM - Basin Marsh
  - BS - Basin Swamp
  - DM - Depression Marsh
  - HH - Hydric Hammock
  - MEH - Mesic Hammock
  - MF - Mesic Flatwoods
  - MLK - Marsh Lake
  - CD - Canal/Ditch
  - DV - Developed



**MARJORIE KINNAN RAWLINGS HISTORIC STATE PARK**  
**Natural Communities - Desired Future Conditions**

N

0      600      1,200

Feet

Sources: ESRI; Florida Department of Environmental Protection  
 This graphical representation is provided for informational purposes and should not be considered authoritative for navigational, engineering, legal, and other uses.





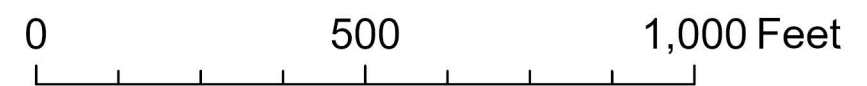

# Marjorie Kinnan Rawlings Historic State Park

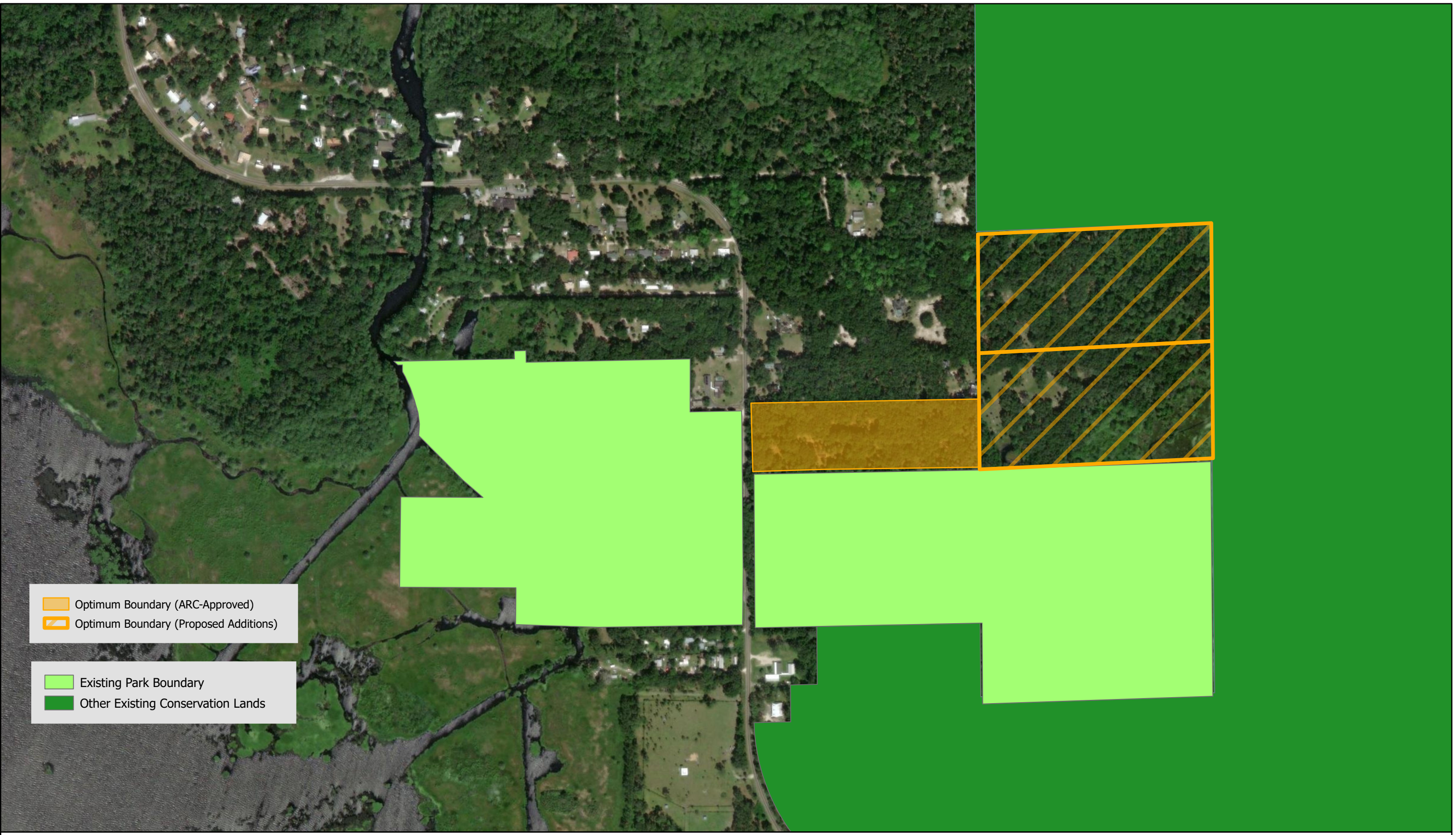
## Conceptual Land Use Plan





-  Optimum Boundary (ARC-Approved)
-  Optimum Boundary (Proposed Additions)
-  Existing Park Boundary
-  Other Existing Conservation Lands



# Marjorie Kinnan Rawlings Historic State Park

## Optimum Boundary Map

