

- PARK FEATURES**
- Park Boundary
 - Structures
 - Unstabilized Park Roads
 - Stabilized Park Roads
 - Parking Lots
 - Trails
 - Walkways

- SURROUNDING LAND COVER**
- Wetlands
 - Forests
 - Silviculture
 - Agriculture

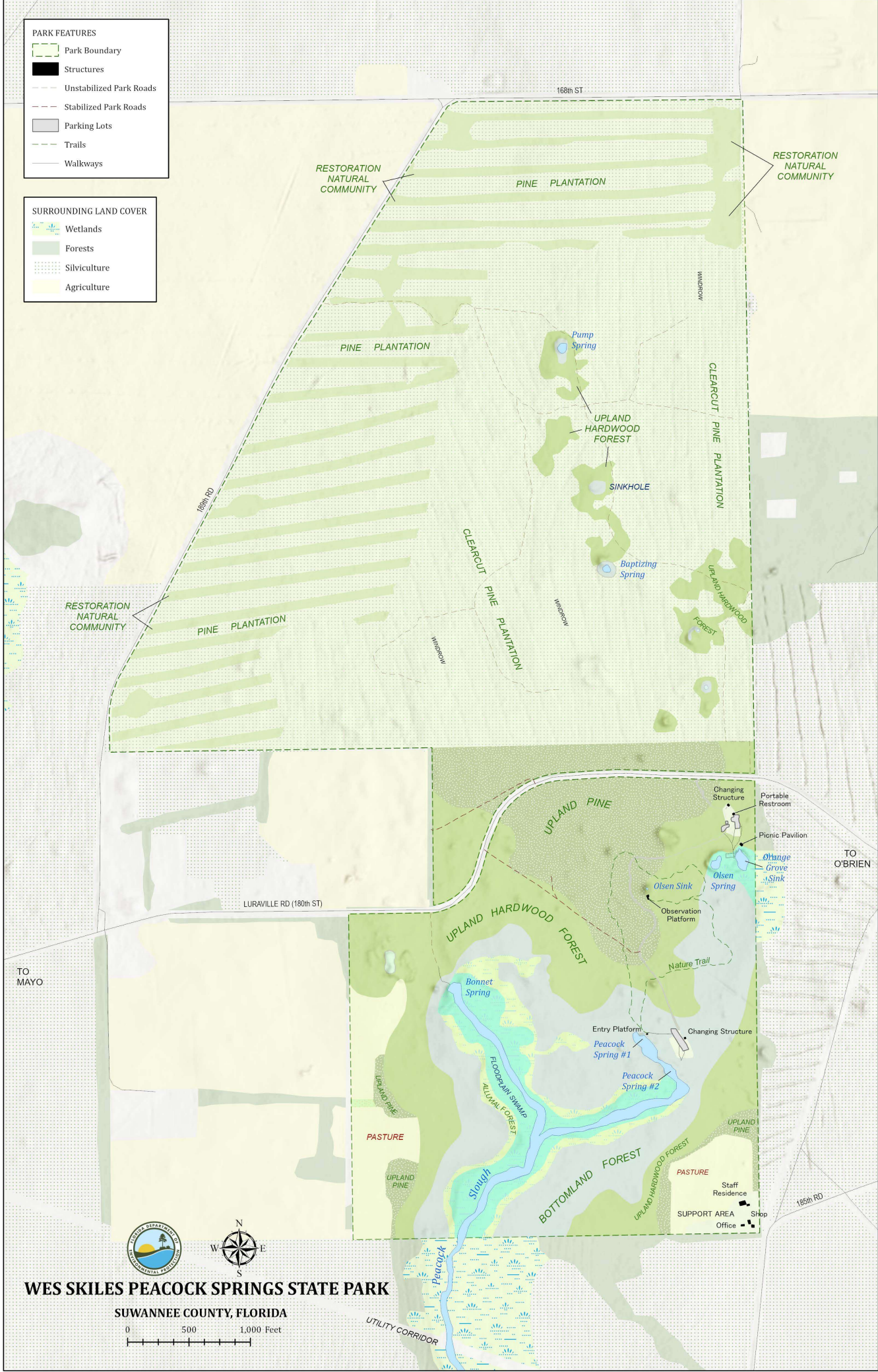

WES SKILES PEACOCK SPRINGS STATE PARK

SUWANNEE COUNTY, FLORIDA

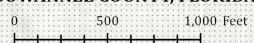

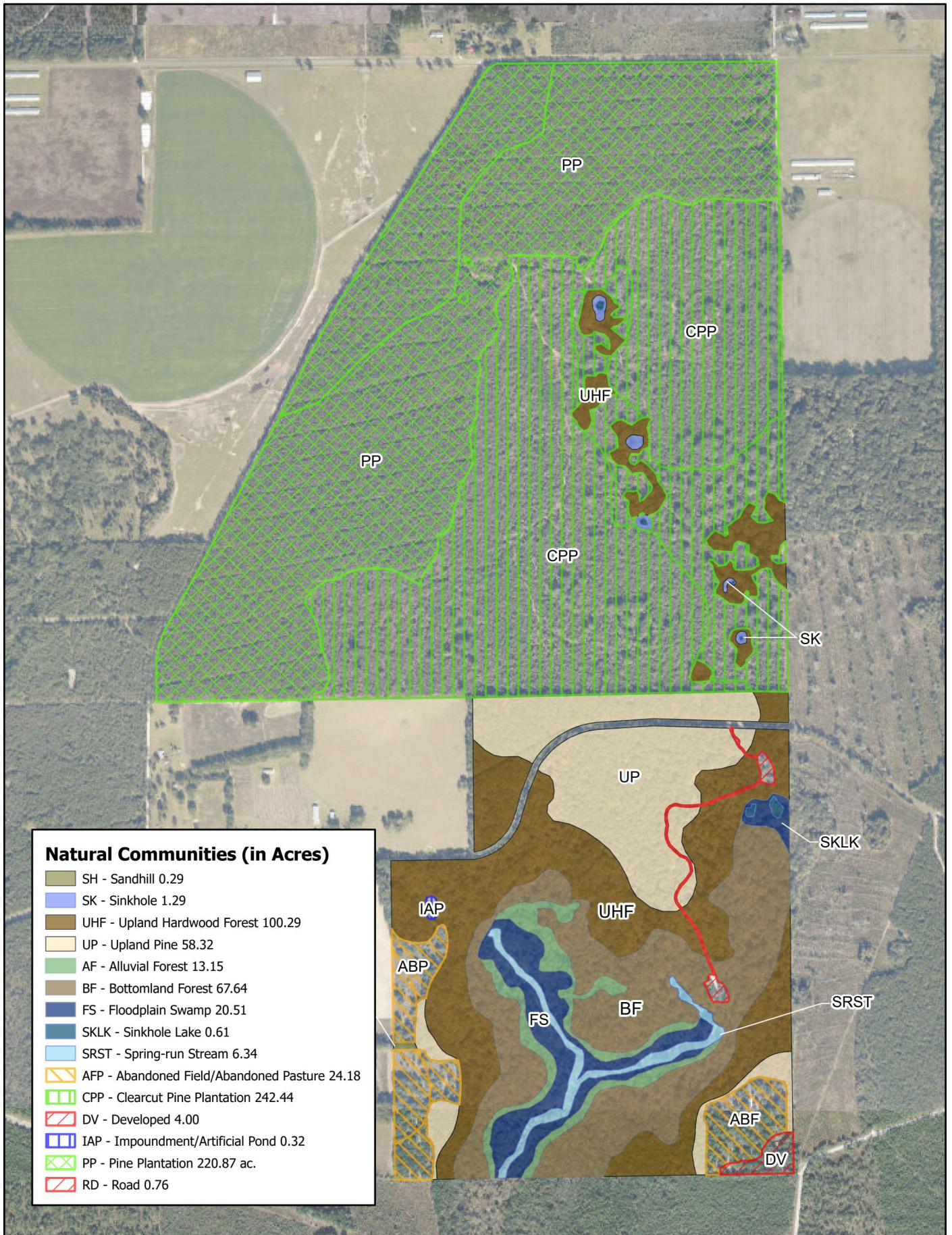

**WES SKILES PEACOCK SPRINGS
STATE PARK
Natural Communities - Existing Conditions**



Sources: ESRI; Florida Department of Environmental Protection
This graphical representation is provided for informational purposes and should not be considered authoritative for navigational, engineering, legal, and other uses.

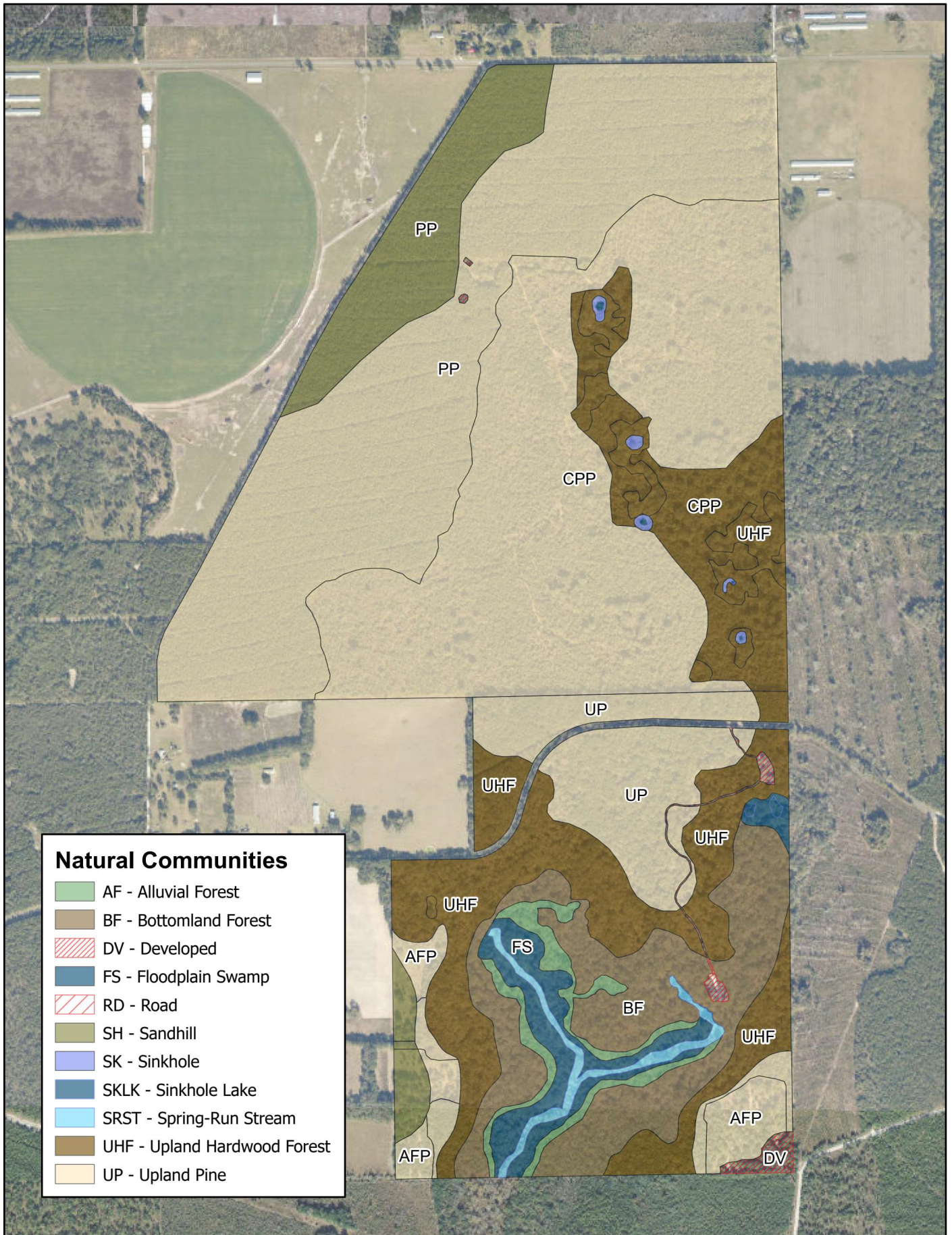

**WES SKILES PEACOCK SPRINGS
STATE PARK**
Natural Communities - Desired Future Conditions

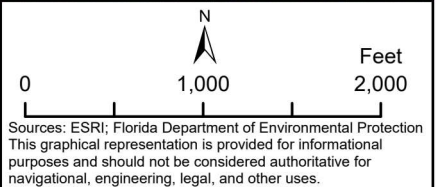

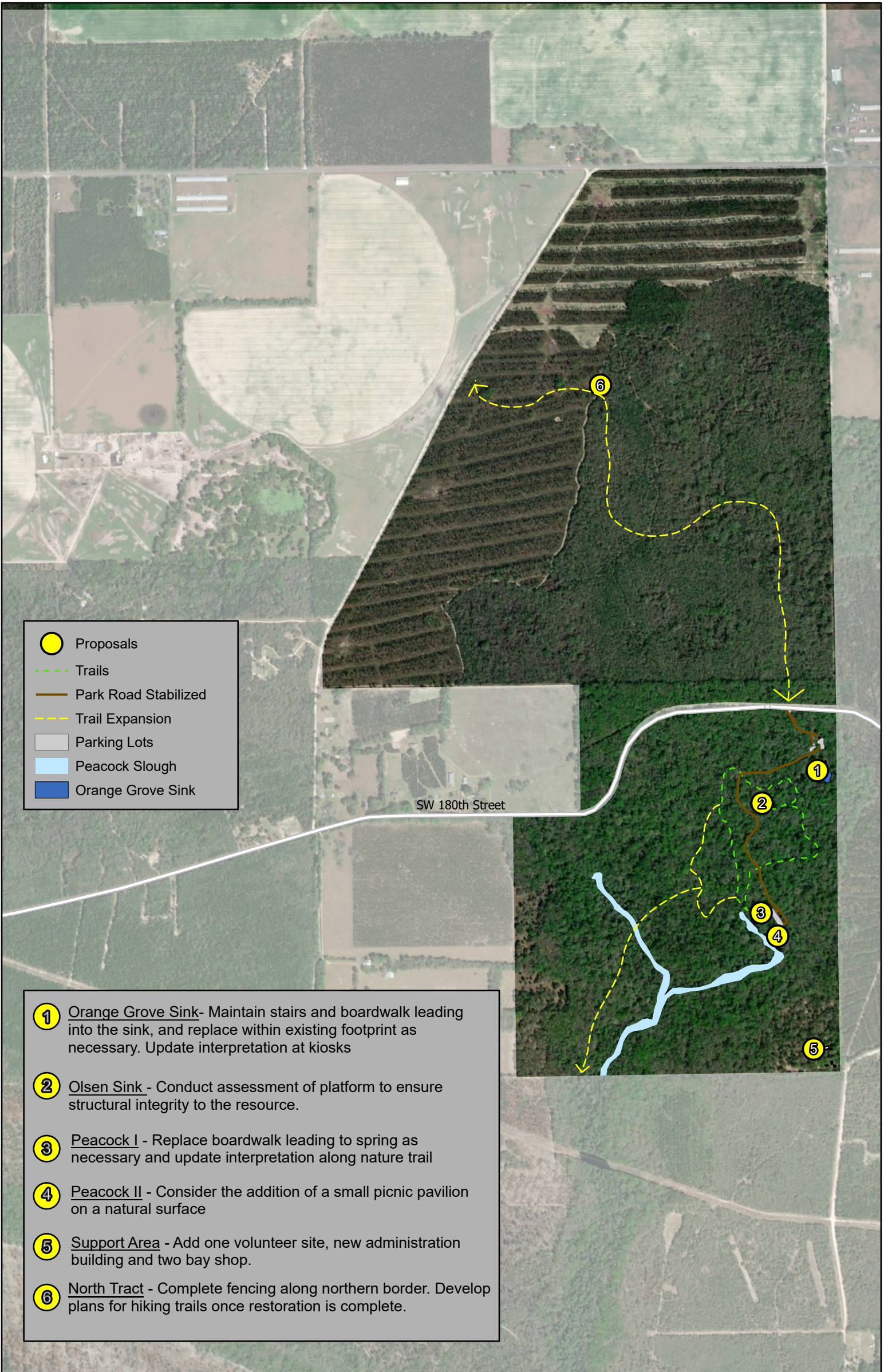

- Proposals
- Trails
- Park Road Stabilized
- Trail Expansion
- Parking Lots
- Peacock Slough
- Orange Grove Sink

- 1 **Orange Grove Sink** - Maintain stairs and boardwalk leading into the sink, and replace within existing footprint as necessary. Update interpretation at kiosks
- 2 **Olsen Sink** - Conduct assessment of platform to ensure structural integrity to the resource.
- 3 **Peacock I** - Replace boardwalk leading to spring as necessary and update interpretation along nature trail
- 4 **Peacock II** - Consider the addition of a small picnic pavilion on a natural surface
- 5 **Support Area** - Add one volunteer site, new administration building and two bay shop.
- 6 **North Tract** - Complete fencing along northern border. Develop plans for hiking trails once restoration is complete.



Wes Peacock Springs State Park
 Conceptual Land Use Plan

0 500 1,000 Feet



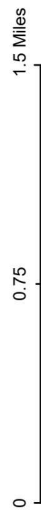
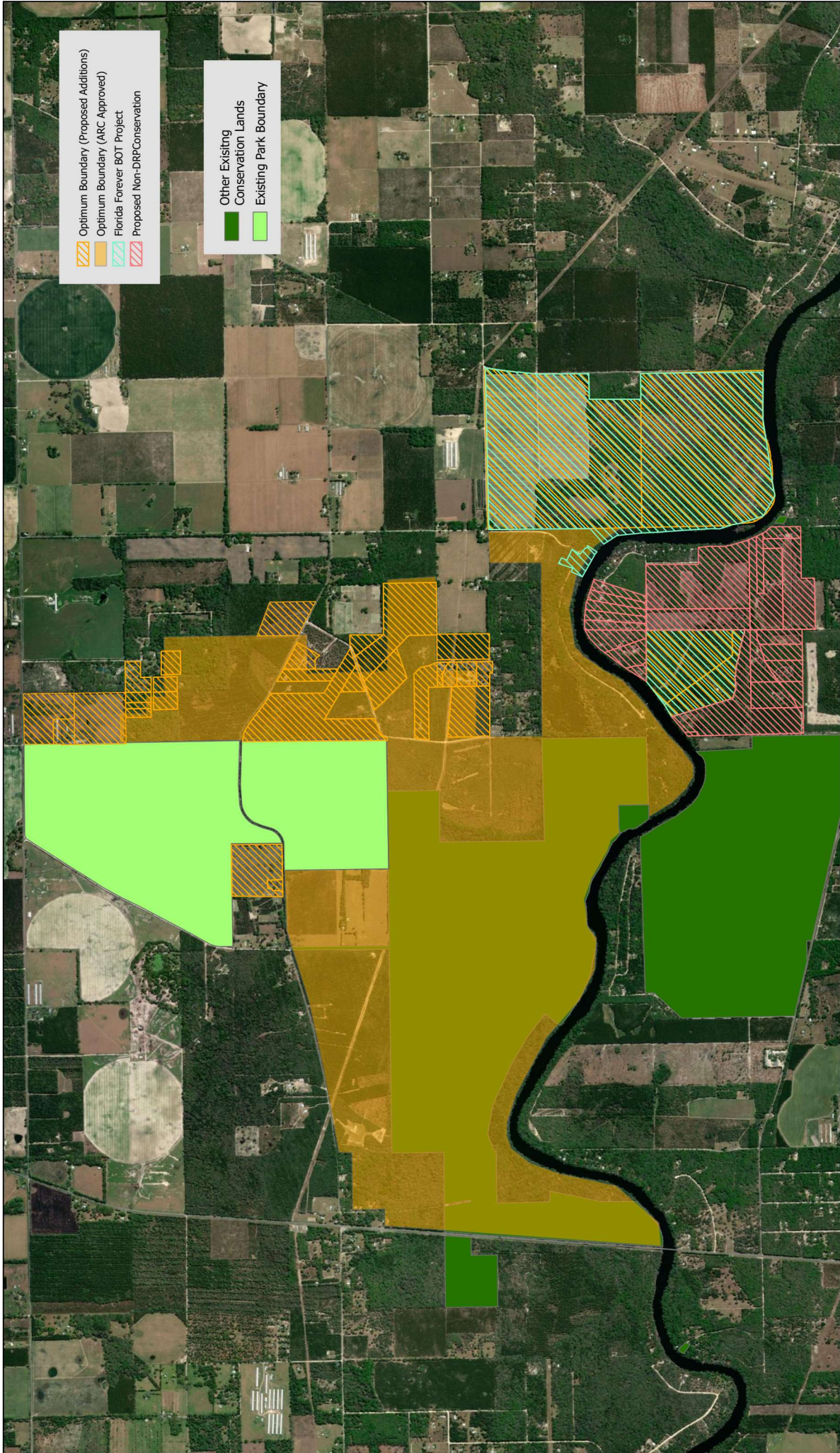

Wes Skiles Peacock Springs State Park
Optimum Boundary Map

