

Social Resilience and Climate Change in Florida

Sekita Grant

Florida Sea Grant UF Law Conservation Clinic Legal Fellow

August 8, 2019





Photo Credit: Publicdomainpictures.net



Photo Credit: U.S. Air Force Sgt. Melanie Hutto

- **Natural Environment**
- **Built Infrastructure**
- **People**



Photo Credit: Sekita Grant



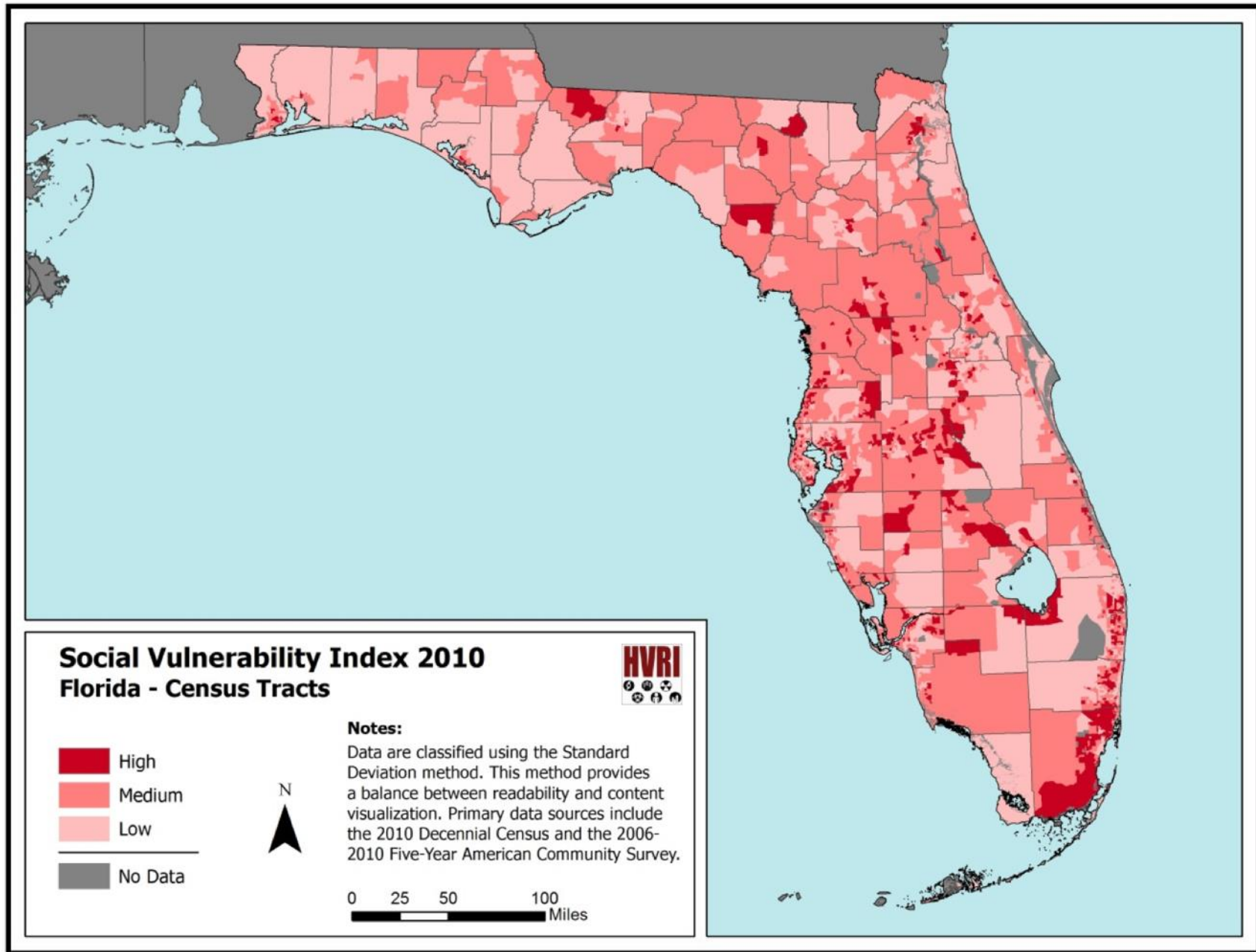

Research Scope + Methodologies



- **Indicators and Frameworks** | Social vulnerability and resilience indicators and frameworks used in policymaking.
- **Policies** | Existing local, regional, and state-wide climate policies and initiatives as they relate to social resilience and social vulnerability.
- **Emerging Strategies** | Successful social resilience strategies emerging throughout Florida.

Individual Indicators

- **Race / Gender / Age**
- **English speaker**
- **Savings/Rainy day funds**
- **Income/job relies on coastal economy**
- **Access to a vehicle**
- **Individual income**
- **Health insurance**
- **Immigration status**

Household Indicators

- **Household income**
- **Rental status**
- **“Cloudy” Title / Heirs property**
- **Insurance coverage**
- **Significant deferred maintenance in home**
- **Mobile home parks**
- **Migrant labor camps**
- **Vacation homes**

Community Indicators

- **Local community-based organizations present**
- **Local gov't policies have strong equity, climate, and emergency response language**
- **Local gov't has climate staff with resources**
- **Local gov't has a transparent and equitable communication strategy**
- **Community awareness of potential climate impacts and planning**
- **Resilient public infrastructure**

Key Takeaways

- Florida has a significant number of isolated rural and “pocket” that may not be currently visible to climate resilience policymaking.
- Climate and environmental policymaking needs effective community engagement.
- Significant data is already available. More updated and community-driven data is needed. Organizing data in ways that are useful for social resilience policymaking is also needed.
- Effective, but relatively isolated, social resilience strategies are happening and should be nurtured and replicated where it makes sense.



- **Regional planning efforts can be effective spaces for creating and implementing social resilience strategies and policies.**
- **Local comprehensive plans studied must provide more guidance and mandates in support of social resilience.**
- **There is an urgent need to address the potential for inequitable disaster response.**
- **Lack of baseline data is a major vulnerability (little documentation of what communities are fighting to go back to or protect).**

FANM

Gentrification and
Climate Resilience

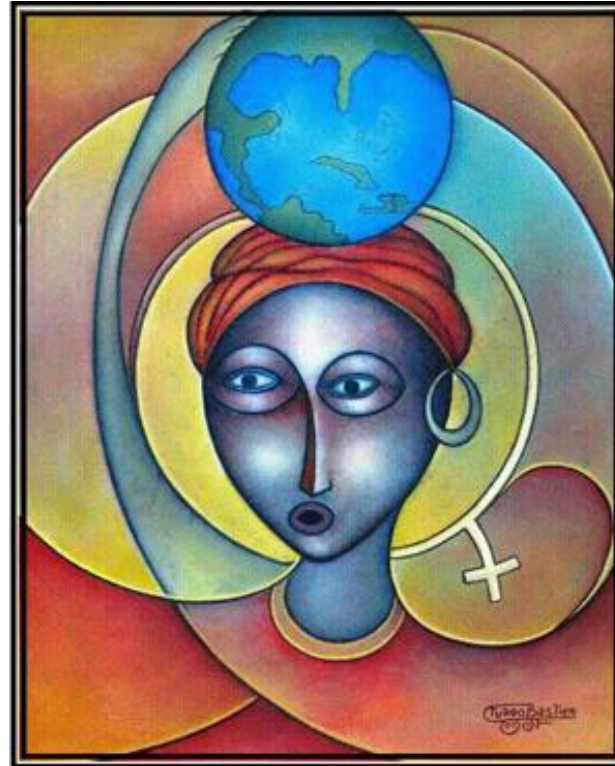

LEAD a Better Life

Inclusive Policymaking +
Community Partnerships



Thank you!

Sekita Grant
Sekita.grant@gmail.com

